

Document Number _____ Filed this _____ Day of _____, 2013,
 at _____ in Volume _____ of Certified Survey Maps
 on Page _____, being Certified Survey Map Number _____

Sarah Van Camp, Register of Deeds

CERTIFIED SURVEY MAP NO. _____

BEING PART OF THE NORTHEAST 1/4 OF THE SOUTHWEST 1/4 OF SECTION 10,
 TOWNSHIP 21 NORTH, RANGE 18 EAST, TOWN OF VANDENBROEK, OUTAGAMIE
 COUNTY, WISCONSIN.

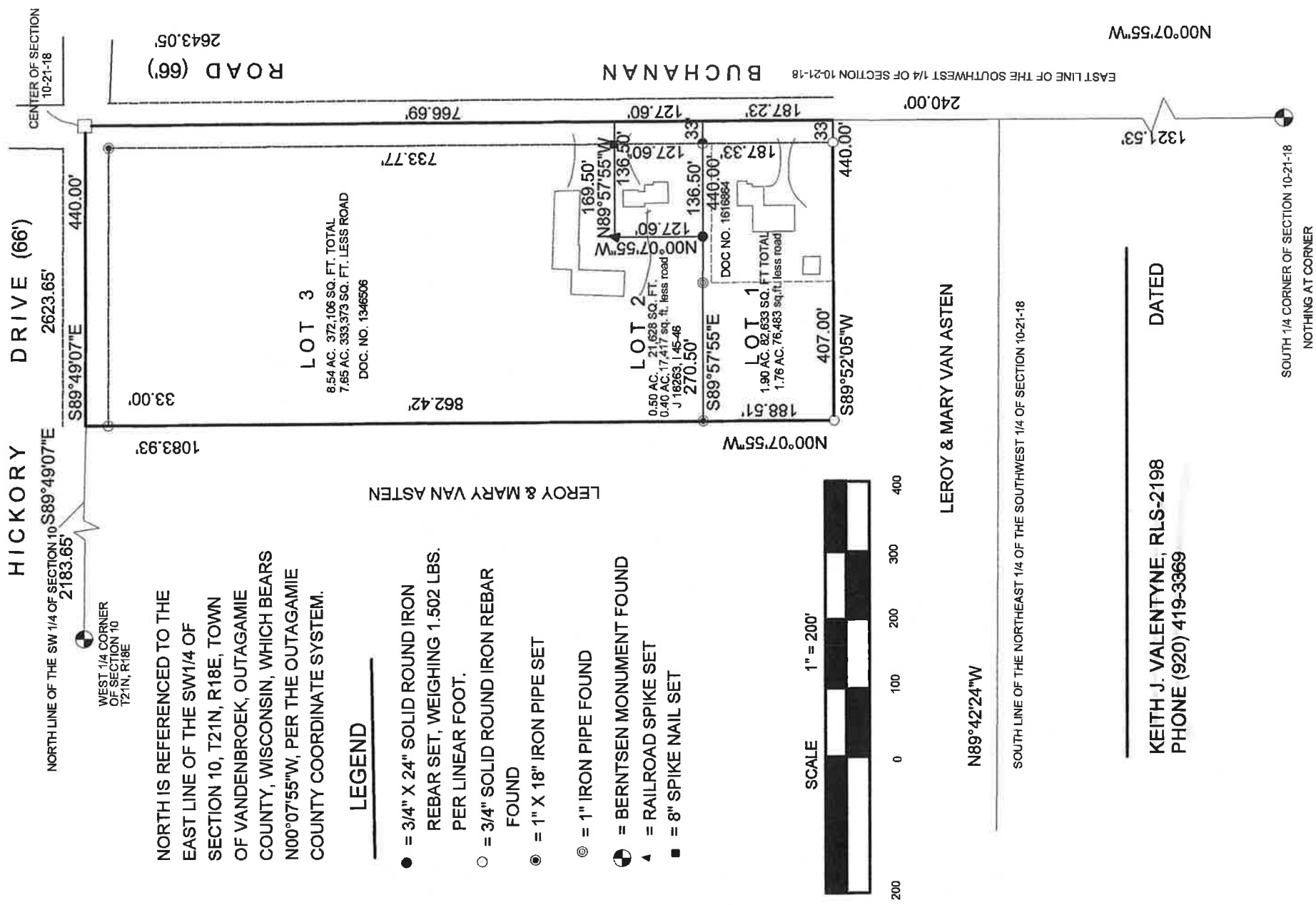

KEITH J. VALENTYNE, RLS-2198
 PHONE (920) 419-3369

DATED _____

CERTIFIED SURVEY MAP NO. _____

SURVEYOR'S CERTIFICATE:

I, KEITH J. VALENTYNE, REGISTERED WISCONSIN LAND SURVEYOR, CERTIFY THAT I HAVE SURVEYED, DIVIDED AND MAPPED PART OF THE NORTHEAST ¼ OF THE SOUTHWEST ¼ OF SECTION 10, TOWNSHIP 21 NORTH, RANGE 18 EAST, TOWN OF VANDEN BROEK, OUTAGAMIE COUNTY, WISCONSIN, BOUNDED AND DESCRIBED AS FOLLOWS: COMMENCING AT THE SOUTH ¼ CORNER OF SAID SECTION 10; THENCE N00°07'55"W, 1561.53 FEET ALONG THE EAST LINE OF THE SOUTHWEST ¼ OF SECTION 10 TO THE POINT OF BEGINNING; THENCE S89°52'05"W, 440.00 FEET; THENCE N00°07'55"W, 1083.93 FEET TO THE NORTH LINE OF THE SOUTHWEST ¼ OF SAID SECTION 10; THENCE S89°49'07"E, 440.00 FEET ALONG SAID NORTH LINE TO THE CENTER OF SAID SECTION 10; THENCE S00°07'55"E, 1081.52 FEET ALONG THE EAST LINE OF THE SOUTHWEST ¼ OF SAID SECTION 10 TO THE POINT OF BEGINNING. SUBJECT TO ALL EASEMENTS AND RESTRICTIONS OF RECORD.

THAT I HAVE MADE SUCH SURVEY UNDER THE DIRECTION OF RANDY JAHNKE N7555 LOWER CLIFF ROAD, SHERWOOD, WI 54169.

THAT THIS MAP IS A CORRECT REPRESENTATION OF THE EXTERIOR BOUNDARY LINES OF THE LAND SURVEYED.

THAT I HAVE FULLY COMPLIED WITH THE PROVISIONS OF CHAPTER 236.34 OF THE WISCONSIN STATUTES ALONG WITH THE SUBDIVISION ORDINANCES OF OUTAGAMIE COUNTY AND THE TOWN OF VANDEN BROEK.

KEITH J. VALENTYNE, RLS-2198 DATED

CERTIFIED SURVEY MAP NO. _____

PLANNING DEPARTMENT APPROVAL:

THIS CERTIFIED SURVEY MAP WAS REVIEWED BY THE OUTAGAMIE COUNTY PLANNING DEPARTMENT.

_____ DATED

COUNTY PLANNING

TOWN BOARD APPROVAL:

THIS CERTIFIED SURVEY MAP WAS APPROVED BY THE TOWN BOARD OF THE TOWN OF VANDEN BROEK ON THIS _____ DAY OF _____, 2013.

_____ TOWN CLERK

_____ TOWN CHAIRPERSON

VILLAGE BOARD APPROVAL

THIS CERTIFIED SURVEY MAP WAS APPROVED BY THE VILLAGE OF LITTLE CHUTE VILLAGE BOARD ON THIS _____ DAY OF _____, 2013.

_____ VILLAGE PRESIDENT

_____ VILLAGE CLERK

NOTES:

- (1) THIS CSM IS ALL OF TAX PARCEL NUMBERS: 200019103, 2000192000 AND 200019101.
- (2) THE PROPERTY OWNERS OF RECORD ARE GARY AND DONNA WEYENBERG, JEREMY AND DIANA GERRITS AND RANDALL JAHNKE.
- (3) THE CSM IS WHOLLY CONTAINED WITHIN THE PROPERTY DESCRIBED IN THE FOLLOWING RECORDED INSTRUMENTS: DOCUMENT NO. 1616864, DOCUMENT NO. 1346506 AND JACKET16263, IMAGE 45.

_____ DATED

KEITH J. VALENTYNE, RLS-2198

DATED

