

VILLAGE OF LITTLE CHUTE

RESOLUTION NO. 41, SERIES OF 2020

**A RESOLUTION APPROVING A CSM TO DIVIDE A PARCEL FOR GUY
VANDYNHOVEN**

WHEREAS, Guy Van Dyn Hoven as owner of Parcel #260132517 have presented a Certified Survey Map to the Village of Little Chute Board of Trustees as prepared by Jeff Rustick a registered land surveyor; and

WHEREAS, the Village of Little Chute Planning Commission has recommended in favor of adoption of said Certified Survey Map; and

WHEREAS, a majority of the Village Board find that the attached Certified Survey Map is found to be in the public interest.

NOW, THEREFORE, BE IT RESOLVED, by the Village Board of Trustees as follows:

1. That the Certified Survey Map attached hereto (photocopy), be and the same is hereby approved; and
2. That the Village President, Village Clerk, and Finance Director, upon full payment of, if applicable, all fees, taxes, and special assessments are directed to execute signatures on behalf of the Village of Little Chute upon the Certified Survey Map documents as required.

Date introduced, approved and adopted: December 16, 2020

VILLAGE OF LITTLE CHUTE:

By: Michael R. Vanden Berg
Michael R. Vanden Berg, Village President

Attest: Laurie Decker
Laurie Decker, Village Clerk

CERTIFIED SURVEY MAP NO. _____

ALL OF LOT 1 OF CERTIFIED SURVEY MAP NUMBER 4913
 RECORDED IN VOLUME 28 OF CERTIFIED SURVEY MAPS ON PAGE 4913
 AS DOCUMENT NO. 1631604 BEING LOCATED IN THE NORTHEAST 1/4
 OF THE SOUTHEAST 1/4 OF SECTION 16, TOWNSHIP 21 NORTH,
 RANGE 18 EAST, VILLAGE OF LITTLE CHUTE, OUTAGAMIE COUNTY,
 WISCONSIN.

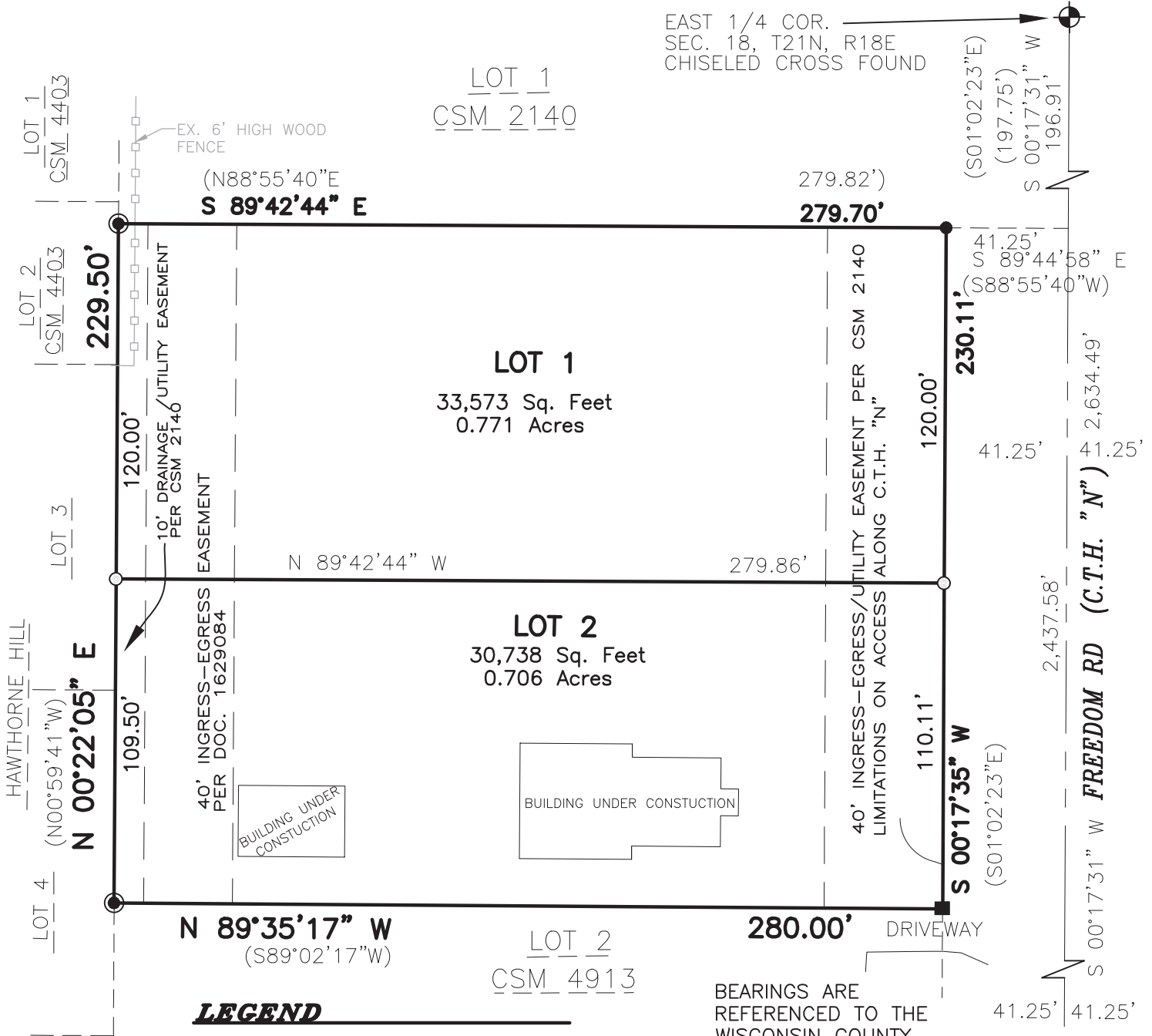

LEGEND

- = 3/4" DIA. ROUND STEEL REBAR FOUND
- = 1-5/16" O.D. x 24" LONG IRON PIPE SET WEIGHING 1.13 LBS./LIN. FOOT SET
- ⊙ = 1-5/16" O.D. IRON PIPE FOUND
- () = RECORDED AS
- = MAG NAIL SET

BEARINGS ARE REFERENCED TO THE WISCONSIN COUNTY COORDINATE SYSTEM FOR OUTAGAMIE COUNTY, EAST LINE OF SE 1/4 SECTION 16, T21N, R18E BEARS N00°17'35"E

SOUTHEAST COR. SEC. 18, T21N, R18E PK NAIL FOUND

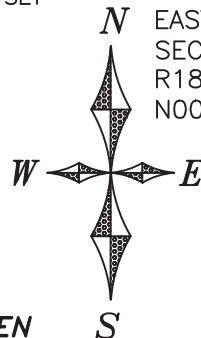

PREPARED FOR:
GUY VAN DYN HOVEN
 534 PINE ST.
 LITTLE CHUTE, WI 54140

SCHULER & ASSOCIATES, INC.
 LAND SURVEYORS & ENGINEERS
 2711 N. MASON ST., SUITE F, APPLETON, WI 54914

L-20-4528
 SHEET 1 OF 2

