

**VILLAGE OF LITTLE CHUTE**

**RESOLUTION NO. 15, SERIES OF 2021**

**A RESOLUTION APPROVING A CSM TO DIVIDE A PARCEL FOR EVERS  
CONSTRUCTION & REALTY INC**

**WHEREAS** Evers Construction & Realty INC as owner of Parcel #260210800 have presented a Certified Survey Map to the Village of Little Chute Board of Trustees as prepared by Christopher E. Perreault a registered land surveyor; and

**WHEREAS**, the Village of Little Chute Planning Commission has recommended in favor of adoption of said Certified Survey Map; and

**WHEREAS** a majority of the Village Board find that the attached Certified Survey Map is found to be in the public interest.

**NOW, THEREFORE, BE IT RESOLVED**, by the Village Board of Trustees as follows:

1. That the Certified Survey Map attached hereto (photocopy), be and the same is hereby approved; and
2. That the Village President, Village Clerk, and Finance Director, upon full payment of, if applicable, all fees, taxes, and special assessments are directed to execute signatures on behalf of the Village of Little Chute upon the Certified Survey Map documents as required.

Date introduced, approved and adopted: June 16, 2021

**VILLAGE OF LITTLE CHUTE:**

By:

  
Michael R. Vanden Berg, Village President

Attest:

  
Laurie Decker, Village Clerk

# CERTIFIED SURVEY MAP NO. \_\_\_\_\_

BEING ALL OF LOT 1, BLOCK 1, FLORIDA HEIGHTS PLAT,  
 LOCATED IN THE SOUTHWEST 1/4 OF THE SOUTHEAST 1/4 OF  
 SECTION 16, TOWNSHIP 21 NORTH, RANGE 18 EAST, VILLAGE  
 OF LITTLE CHUTE, OUTAGAMIE COUNTY, WISCONSIN.

## LEGEND

- = 1" X 18" I.D. IRON PIPE SET,  
WEIGHING 1.13 LBS PER  
LIN. FT. SET WITH CAROW LAND  
SURVEYING CAP
- ▲ = MAG NAIL/DISK
- = EXISTING 1" I.D. IRON PIPE
- ( ) = RECORDED AS BEARING/  
DIMENSION

OWNER(S): EVERS CONSTRUCTION  
 AND REALTY, INC.  
 TAX PARCEL: 280 210800  
 PARCEL ZONING: RT - RESIDENTIAL TWO  
 FAMILY



SCALE: 1" = 40'



NORTH IS REFERENCED TO THE SOUTH LINE OF  
 THE SOUTHEAST 1/4 OF SECTION 16, TOWNSHIP 21  
 NORTH, RANGE 18 EAST, VILLAGE OF LITTLE  
 CHUTE, OUTAGAMIE COUNTY, WISCONSIN, WHICH  
 BEARS S89°05'52"E PER THE WISCONSIN COUNTY  
 COORDINATE SYSTEM (OUTAGAMIE COUNTY)

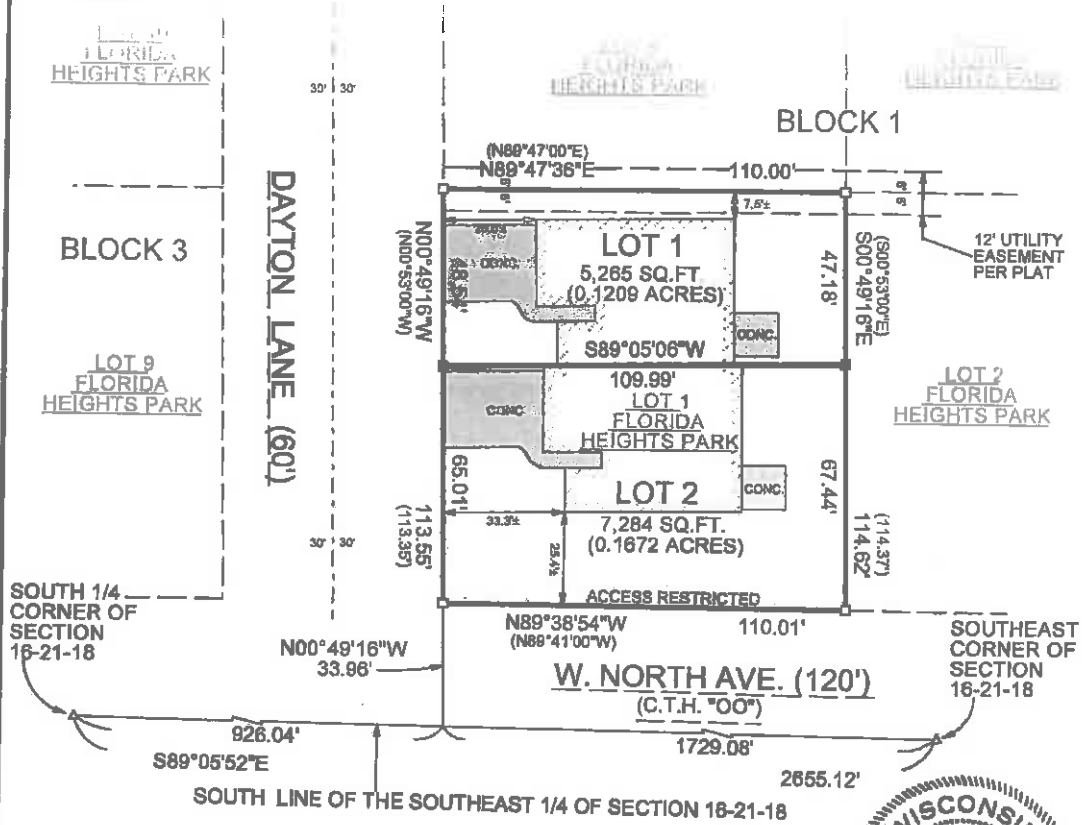

### NOTE:

- EASEMENTS SHALL BE PROVIDED UPON EACH LOT AS MAY BE NECESSARY FOR WATER, SEWER AND ALL OTHER UTILITY SERVICES. SAID EASEMENTS SHALL BE APPROVED BY EACH OF THE UTILITY PROVIDERS.
- RESTRICTIVE COVENANTS SHALL BE RECORDED AT THE COUNTY REGISTER OF DEEDS, PROVIDING DECLARATIONS AND/OR BYLAWS SIMILAR TO THOSE TYPICALLY RECORDED ON A DECLARATION OF CONDOMINIUM. SAID COVENANTS SHALL PROVIDE FOR MEDIATION OF ANY AND ALL DISPUTES BETWEEN OWNERS OF EACH UNIT AND ANY THIRD PARTY WITH REGARD TO CONSTRUCTION, USE, AND MAINTENANCE OF THE REAL PROPERTY. FURTHERMORE, SAID COVENANTS SHALL SPECIFICALLY STATE THAT THE VILLAGE AND ALL APPROVING AUTHORITIES SHALL NOT BE HELD RESPONSIBLE FOR SAME, AND THAT SAID COVENANTS SHALL INURE TO ALL HEIRS AND ASSIGNS.



*Christopher E. Perreault*  
 CHRISTOPHER E. PERREAULT, PLS-2249 DATED  
 CAROW LAND SURVEYING CO., INC.  
 615 N LYNNDALE DR., P.O. BOX 1297  
 APPLETON, WISCONSIN 54912-1297  
 PHONE: (920) 731 4188  
 A2006.27-21 CEP ejd trb 5/13/2021

**CERTIFIED SURVEY MAP NO. \_\_\_\_\_**

BEING ALL OF LOT 1, BLOCK 1, FLORIDA HEIGHTS PLAT, LOCATED IN THE SOUTHWEST ¼ OF THE SOUTHEAST ¼ OF SECTION 16, TOWNSHIP 21 NORTH, RANGE 18 EAST, VILLAGE OF LITTLE CHUTE, OUTAGAMIE COUNTY, WISCONSIN.

**SURVEYOR'S CERTIFICATE:**

I, CHRISTOPHER E. PERREAULT, PROFESSIONAL WISCONSIN LAND SURVEYOR, CERTIFY THAT I HAVE SURVEYED, DIVIDED AND MAPPED ALL OF LOT 1, BLOCK 1, FLORIDA HEIGHTS PLAT, LOCATED IN THE SOUTHWEST ¼ OF THE SOUTHEAST ¼ OF SECTION 16, TOWNSHIP 21 NORTH, RANGE 18 EAST, VILLAGE OF LITTLE CHUTE, OUTAGAMIE COUNTY, WISCONSIN. SUBJECT TO ALL EASEMENTS AND RESTRICTIONS OF RECORD.

THAT I HAVE MADE SUCH SURVEY UNDER THE DIRECTION OF EVERS CONSTRUCTION, 715 S. RAILROAD STREET, KIMBERLY, WISCONSIN 54136.

THAT THIS MAP IS A CORRECT REPRESENTATION OF THE EXTERIOR BOUNDARY LINES OF THE LAND SURVEYED.

THAT I HAVE FULLY COMPLIED WITH THE PROVISIONS OF CHAPTER 236.34 OF THE WISCONSIN STATUTES AND THE SUBDIVISION ORDINANCE OF THE VILLAGE OF LITTLE CHUTE.

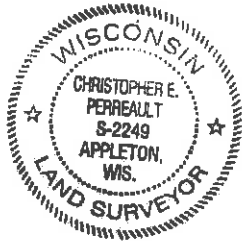

*Christopher E. Perreault* 4/14/21

CHRISTOPHER E. PERREAULT, PLS-2249 DATED  
CAROW LAND SURVEYING CO., INC.  
615 N. LYNNDAL DRIVE, P.O. BOX 1297  
APPLETON, WISCONSIN 54912-1297  
PHONE: (920)731-4168  
A2006.27-21 (RFR) 5-12-2021

**VILLAGE BOARD APPROVAL:**

WE HEREBY CERTIFY THAT THIS CERTIFIED SURVEY MAP WAS APPROVED BY THE VILLAGE OF LITTLE CHUTE ON THIS \_\_\_\_\_ DAY OF \_\_\_\_\_, 20\_\_\_\_.

\_\_\_\_\_  
PRESIDENT DATED CLERK DATED

**TREASURER'S CERTIFICATE:**

I HEREBY CERTIFY THAT THERE ARE NO UNPAID TAXES OR UNPAID SPECIAL ASSESSMENTS ON ANY OF THE LAND INCLUDED ON THIS CERTIFIED SURVEY MAP.

\_\_\_\_\_  
VILLAGE TREASURER DATED COUNTY TREASURER DATED

**NOTES:**

- 1) THE PROPERTY OWNERS OF RECORD IS (ARE): EVERS CONSTRUCTION AND REALTY, INC.
- 2) THIS CERTIFIED SURVEY MAP IS ALL OF TAX PARCEL NO.S: 260 210800
- 3) THIS CSM IS WHOLLY CONTAINED WITHIN LANDS DESCRIBED IN: DOCUMENT NO. 2176510.

**CERTIFIED SURVEY MAP NO. \_\_\_\_\_**

BEING ALL OF LOT 1, BLOCK 1, FLORIDA HEIGHTS PLAT, LOCATED IN THE SOUTHWEST ¼ OF THE SOUTHEAST ¼ OF SECTION 16, TOWNSHIP 21 NORTH, RANGE 18 EAST, VILLAGE OF LITTLE CHUTE, OUTAGAMIE COUNTY, WISCONSIN.

**OWNER'S CERTIFICATE:**

AS OWNER(S), I (WE) HEREBY CERTIFY THAT I (WE) CAUSED THE LAND DESCRIBED ON THIS CERTIFIED SURVEY MAP TO BE SURVEYED, DIVIDED AND MAPPED AS REPRESENTED HEREON. I (WE) ALSO CERTIFY THAT THIS MAP IS REQUIRED BY S.236.10 OR 236.12 OF THE WISCONSIN STATUTES TO BE SUBMITTED TO THE FOLLOWING FOR APPROVAL: VILLAGE OF LITTLE CHUTE.

WITNESS THE HAND AND SEAL OF SAID OWNER(S) THIS \_\_\_\_\_ DAY OF \_\_\_\_\_, 20\_\_\_\_.  
BY: EVERS CONSTRUCTION AND REALTY, INC.

\_\_\_\_\_  
TRACY EVERS

STATE OF WISCONSIN )  
  )SS  
COUNTY OF OUTAGAMIE)

PERSONALLY CAME BEFORE ME THIS \_\_\_\_\_ DAY OF \_\_\_\_\_, 20\_\_\_\_, THE ABOVE NAMED PERSON(S) TO ME KNOWN TO BE THE PERSON(S) WHO EXECUTED THE FOREGOING INSTRUMENT AND ACKNOWLEDGED THE SAME.

\_\_\_\_\_  
NOTARY PUBLIC  
MY COMMISSION EXPIRES \_\_\_\_\_



*CP Perreault* 5/14/21  
CHRISTOPHER E. PERREAULT, PLS-2249 DATED  
CAROW LAND SURVEYING CO., INC.  
615 N. LYNNDALE DRIVE, P.O. BOX 1297  
APPLETON, WISCONSIN 54912-1297  
PHONE: (920)731-4168  
A2006.27-21 (RFR) 5-12-2021