

**VILLAGE OF LITTLE CHUTE**

**RESOLUTION NO. 23, SERIES OF 2021**

**A RESOLUTION APPROVING A CSM TO DIVIDE A PARCEL FOR JEFF HEITING BUILDER INC**

**WHEREAS**, Jeff Heiting Builder INC as owner of Parcel #260451929 have presented a Certified Survey Map to the Village of Little Chute Board of Trustees as prepared by James R. Sehloff a registered land surveyor; and

**WHEREAS**, the Village of Little Chute Planning Commission has recommended in favor of adoption of said Certified Survey Map; and

**WHEREAS**, a majority of the Village Board find that the attached Certified Survey Map is found to be in the public interest.

**NOW, THEREFORE, BE IT RESOLVED**, by the Village Board of Trustees as follows:

1. That the Certified Survey Map attached hereto (photocopy), be and the same is hereby approved; and
2. That the Village President, Village Clerk, and Finance Director, upon full payment of, if applicable, all fees, taxes, and special assessments are directed to execute signatures on behalf of the Village of Little Chute upon the Certified Survey Map documents as required.

Date introduced, approved and adopted: September 15, 2021

**VILLAGE OF LITTLE CHUTE:**

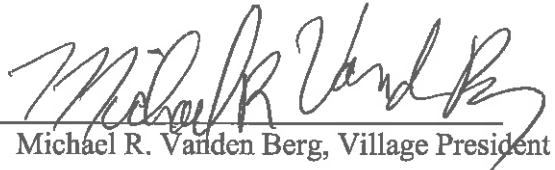
By:   
Michael R. Vanden Berg, Village President

Attest:   
Laurie Decker, Village Clerk

**Certified Survey Map No. \_\_\_\_\_**

All of Lot 18 of Little Chute North Estates, being part Northwest 1/4 of the Southwest 1/4, Section 10, Township 21 North, Range 18 East, Village of Little Chute, Outagamie County, Wisconsin.

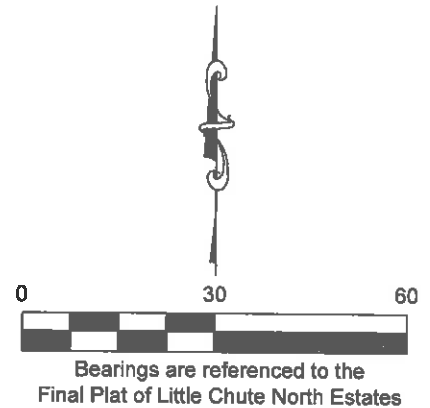
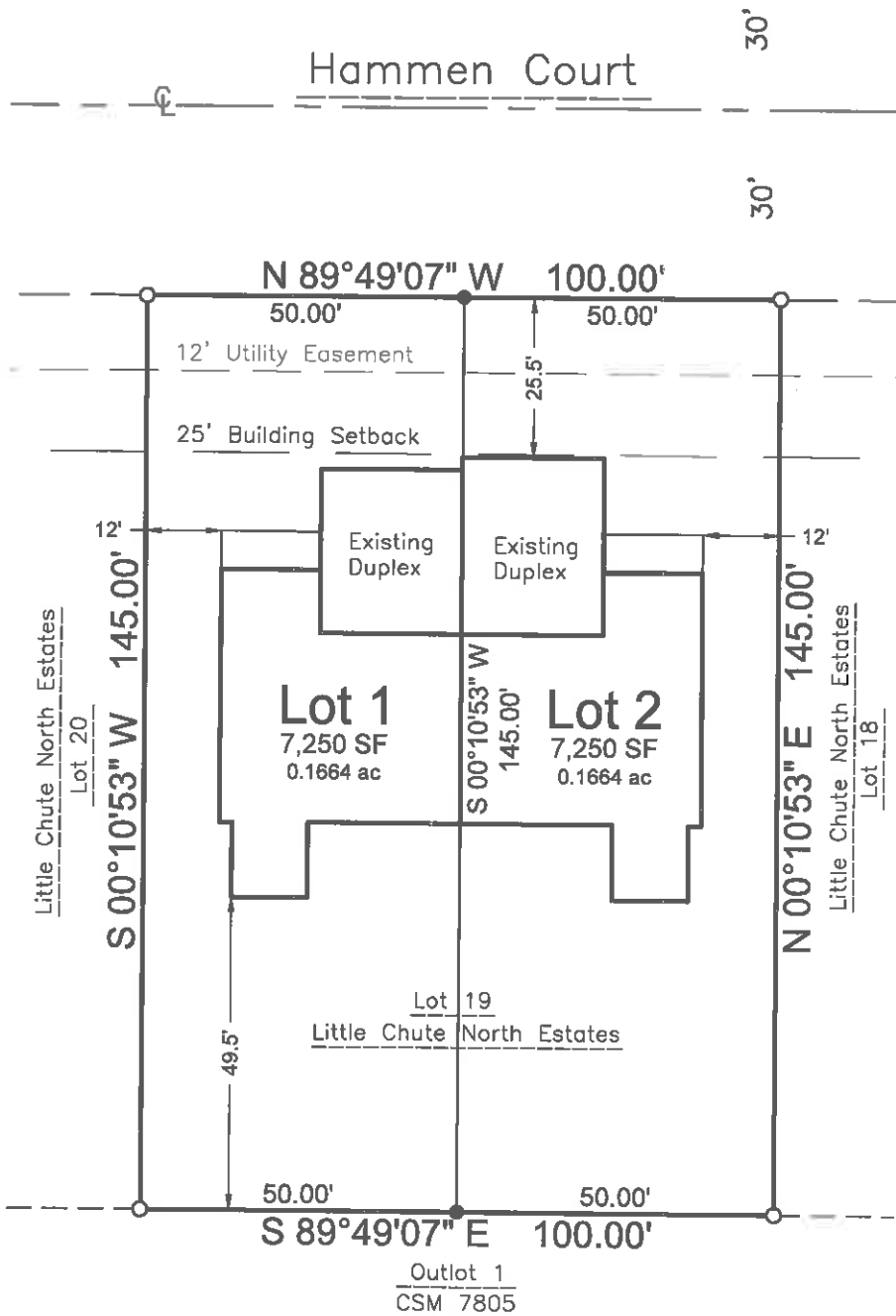

**LEGEND**

- 3/4" x 18" Steel Rebar @ 1.50lbs/LF SET
- 3/4" Rebar Found

**Note:**

1. Restrictive covenants shall be recorded at the Outagamie County Register of Deeds, providing declarations and/or by-laws similar to those typically recorded on a declaration of condominium. Said covenants shall provide for mediation of any and all disputes between owners of each unit and any third party with regard to construction, use, and maintenance of the real property. Furthermore, said covenants shall specifically state that the village of Little Chute and all approving authorities shall not be held responsible for the same, and that said covenants shall inure to all heirs and assigns.

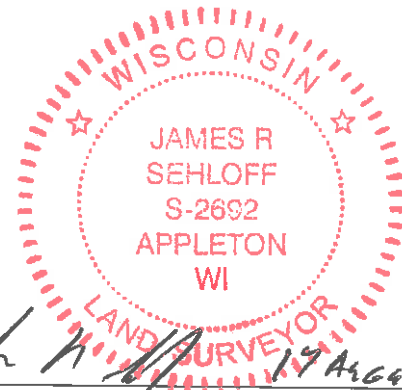

James R. Sehloff  
Professional Land Surveyor No. S-2692  
jim@davel.pro  
Date: 8/17/2021



**DAVEL ENGINEERING & ENVIRONMENTAL, INC.**  
Civil Engineers and Land Surveyors

1164 Province Terrace, Menasha, WI 54952  
Ph: 920-991-1866 Fax: 920-441-0804  
www.davel.pro

Survey for:  
Jeff Heiting Builder Inc.  
4448 N. Orion Lane  
Appleton, WI 54913

File: 6648CSM.dwg  
Date: 08/17/2021  
Drafted By: Jim  
Sheet: 1 of 3

Certified Survey Map No. \_\_\_\_\_

All of Lot 18 of Little Chute North Estates, being part Northwest 1/4 of the Southwest 1/4, Section 10, Township 21 North, Range 18 East, Village of Little Chute, Outagamie County, Wisconsin.

Surveyor's Certificate

I, James R. Sehloff, Professional land surveyor, hereby certify: That in full compliance with the provisions of Chapter 236 of the Wisconsin Statutes and the subdivision regulations of the Village of Little Chute, and under the direction of Jeff Heiting Builder Inc., the property owners of said land, I have surveyed divided and mapped this Certified Survey Map; that such map correctly represents all exterior boundaries and the subdivision of the land surveyed; and that this land is all of Lot 19 of Little Chute North Estates, being part Northwest 1/4 of the Southwest 1/4, Section 10, Township 21 North, Range 18 East, Village of Little Chute, Outagamie County, Wisconsin., containing 14,500 Square Feet (0.3329 Acres) of land, subject to all easements, and restrictions of record.

Given under my hand this 17 day of August, 2021.

James R. Sehloff, Wisconsin Professional Land Surveyor No. S-2692

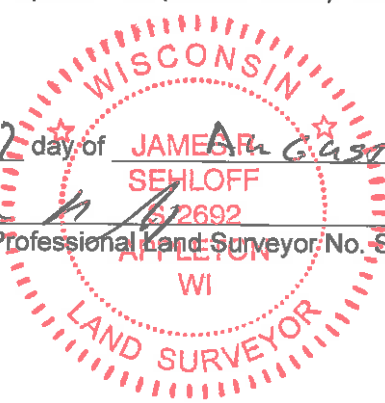

Corporate Owner's Certificate

Jeff Heiting Builder Inc., a corporation duly organized and existing under and by virtue of the Laws of the State of Wisconsin, as the property owners, do hereby certify that we caused the land above described to be surveyed, divided and mapped all as shown and represented on this map.

We do further certify this plat is required by s.236.10 or s.236.12 to be submitted to the following for approval or objection:

Village of Little Chute

IN WITNESS WHEREOF, the said Jeff Heiting Builder Inc., has caused these presents to be

signed by its authorized representatives, located at, \_\_\_\_\_, Wisconsin, and its corporate seal to be hereunto affixed

this \_\_\_\_\_ day of \_\_\_\_\_, 20\_\_\_\_\_.

In the Presence of: Jeff Heiting Builder Inc.

Jeff Heiting, President

Date

State of Wisconsin )
)ss
\_\_\_\_\_ County )

Personally came before me this \_\_\_\_\_ day of \_\_\_\_\_, 20\_\_\_\_\_.

the above named, officer of said corporation, and acknowledged that they executed the foregoing instrument as such officers as the deed of said corporation, by its authority.

My commission expires: \_\_\_\_\_.

Notary Public, Wisconsin

**Certified Survey Map No. \_\_\_\_\_**

All of Lot 18 of Little Chute North Estates, being part Northwest 1/4 of the Southwest 1/4, Section 10,  
Township 21 North, Range 18 East, Village of Little Chute, Outagamie County, Wisconsin.

Village Board Approval Certificate

Resolved, that this certified survey map in the Village of Little Chute, Outagamie County, Jeff Heiting Builder Inc.,  
the property owner, is hereby approved by the Village Board of the Village of Little Chute.

\_\_\_\_\_  
Chairman

\_\_\_\_\_  
Date

I hereby certify that the foregoing is a copy of a resolution adopted by the Village Board of the Village of Little  
Chute.

\_\_\_\_\_  
Clerk

\_\_\_\_\_  
Date

Treasurers' Certificate

We, being the duly elected, qualified and acting Treasurers' of the Village of Little Chute and Outagamie County,  
do hereby certify that in accordance with the records in our office, there are no unredeemed tax sales and unpaid  
taxes, or special assessments on and of the land included in this certified survey map.

\_\_\_\_\_  
Village Treasurer

\_\_\_\_\_  
Date

\_\_\_\_\_  
County Treasurer

\_\_\_\_\_  
Date

This Certified Survey Map is contained wholly within the property described in the following recorded instruments:

the property owners of record:  
Jeff Heiting Builder Inc.

Recording Information:  
Doc. 2166866

Parcel Number:  
260451929

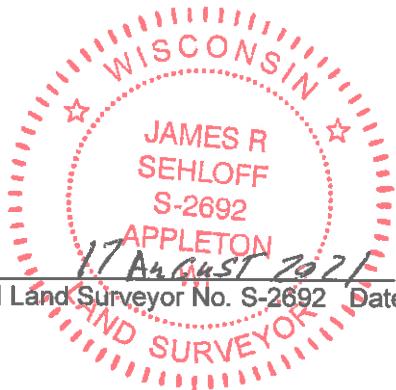

James R. Sehloff Professional Land Surveyor No. S-2692 Date