

VILLAGE OF LITTLE CHUTE

RESOLUTION NO. 24, SERIES OF 2021

A RESOLUTION APPROVING A CSM FOR W&F HOLDINGS LLC

WHEREAS, W&F Holdings LLC as owner of Parcel #260134300 and 260134700 have presented a Certified Survey Map to the Village of Little Chute Board of Trustees as prepared by Chris Perreault a registered land surveyor; and

WHEREAS, the Village of Little Chute Planning Commission has recommended in favor of adoption of said Certified Survey Map; and

WHEREAS, a majority of the Village Board find that the attached Certified Survey Map is found to be in the public interest.

NOW, THEREFORE, BE IT RESOLVED, by the Village Board of Trustees as follows:

1. That the Certified Survey Map attached hereto (photocopy), be and the same is hereby approved; and
2. That the Village President, Village Clerk, and Finance Director, upon full payment of, if applicable, all fees, taxes, and special assessments are directed to execute signatures on behalf of the Village of Little Chute upon the Certified Survey Map documents as required.

Date introduced, approved and adopted: September 15, 2021

VILLAGE OF LITTLE CHUTE:

By:

Michael R. Vanden Berg, Village President

Attest:

Laurie Decker, Village Clerk

CERTIFIED SURVEY MAP NO. _____

BEING ALL OF LOTS 1 & 2 OF CERTIFIED SURVEY MAP NO. 170,
AS RECORDED IN DOCUMENT NO. 755816, LOCATED IN THE
NORTHWEST 1/4 OF THE NORTHEAST 1/4 OF SECTION 22,
TOWNSHIP 21 NORTH, RANGE 18 EAST, VILLAGE OF LITTLE CHUTE,
OUTAGAMIE COUNTY, WISCONSIN.

OWNERS OF RECORD:

W&F HOLDINGS LLC
1320 E. MAIN STREET
PARCEL #: 260134300

W&F HOLDINGS LLC
1320 E. MAIN STREET
PARCEL #: 260134700

LEGEND:

- = 3/4" X 18" SOLID ROUND IRON REBAR SET, WEIGHING 1.502 LBS. PER LIN. FT.
- Ⓡ = EXISTING 3/4" SOLID ROUND IRON REBAR
- Ⓢ = EXISTING 1" I.D. ROUND IRON PIPE
- ⊗ = CUT CROSS SET
- ▲ = MAG NAIL SET
- ⊙ = COUNTY MONUMENT AS NOTED
- () = RECORDED DISTANCE OR BEARING
- x- = EXISTING FENCE

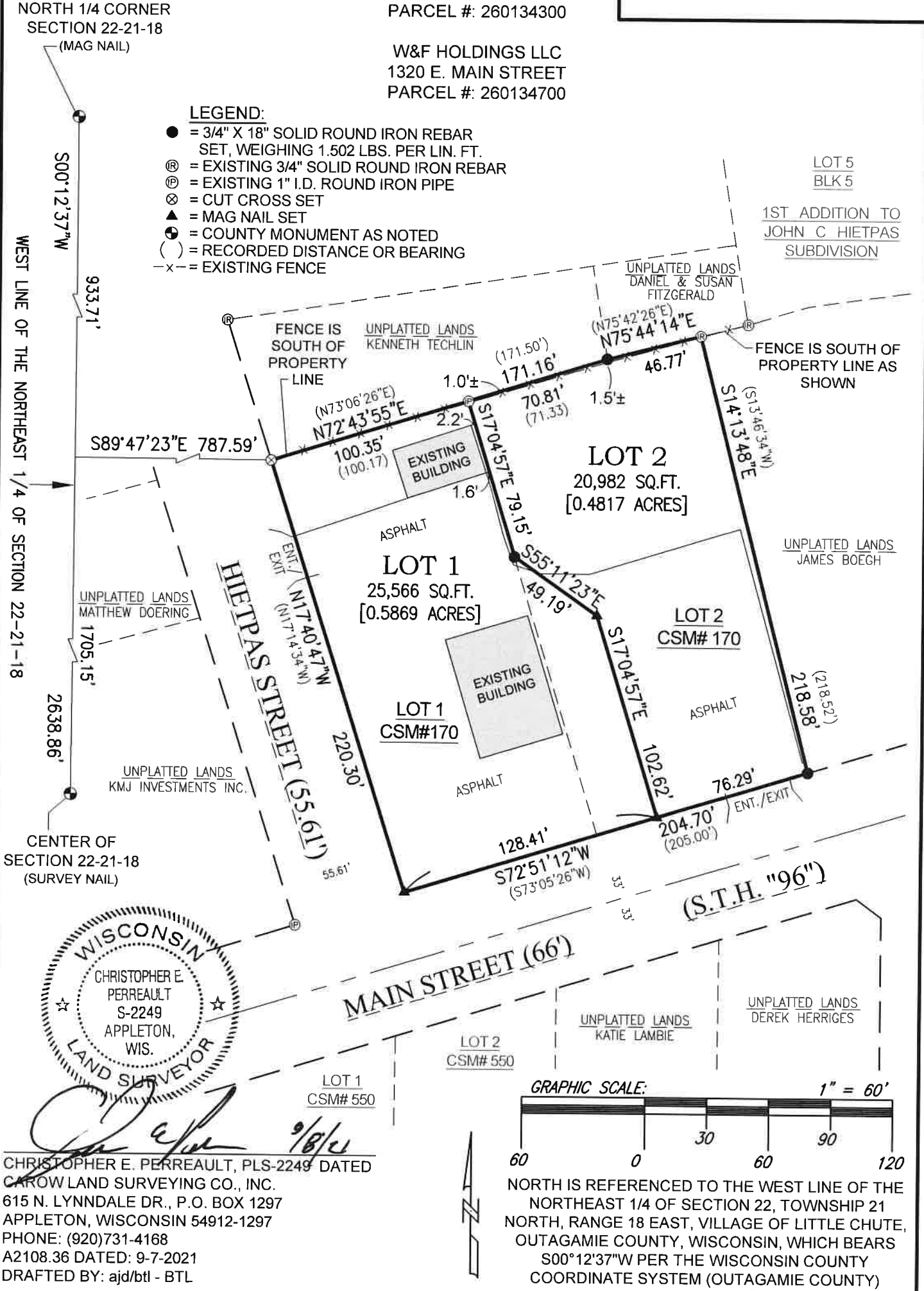

CHRISTOPHER E. PERREAULT, PLS-2249 DATED
CAROW LAND SURVEYING CO., INC.
615 N. LYNNDAL DR., P.O. BOX 1297
APPLETON, WISCONSIN 54912-1297
PHONE: (920)731-4168
A2108.36 DATED: 9-7-2021
DRAFTED BY: ajd/btl - BTL

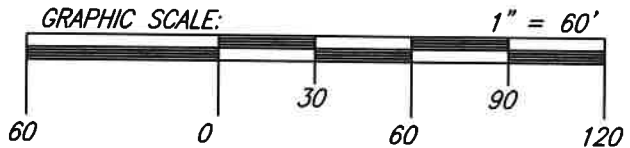

NORTH IS REFERENCED TO THE WEST LINE OF THE
NORTHEAST 1/4 OF SECTION 22, TOWNSHIP 21
NORTH, RANGE 18 EAST, VILLAGE OF LITTLE CHUTE,
OUTAGAMIE COUNTY, WISCONSIN, WHICH BEARS
S00°12'37\"/>

CERTIFIED SURVEY MAP NO. _____

BEING ALL OF LOTS 1 AND 2 OF CERTIFIED SURVEY MAP NO. 170, AS RECORDED IN DOCUMENT NO. 755816, LOCATED IN THE NORTHWEST ¼ OF THE NORTHEAST ¼ OF SECTION 22, TOWNSHIP 21 NORTH, RANGE 18 EAST, VILLAGE OF LITTLE CHUTE, OUTAGAMIE COUNTY, WISCONSIN.

SURVEYOR’S CERTIFICATE:

I, CHRISTOPHER E. PERREAULT, PROFESSIONAL WISCONSIN LAND SURVEYOR, CERTIFY THAT I HAVE SURVEYED, DIVIDED AND MAPPED ALL OF LOTS 1 AND 2 OF CERTIFIED SURVEY MAP NO. 170, AS RECORDED IN DOCUMENT NO. 755816, LOCATED IN THE NORTHWEST ¼ OF THE NORTHEAST ¼ OF SECTION 22, TOWNSHIP 21 NORTH, RANGE 18 EAST, VILLAGE OF LITTLE CHUTE, OUTAGAMIE COUNTY, WISCONSIN. SUBJECT TO ALL EASEMENTS AND RESTRICTIONS OF RECORD.

THAT I HAVE MADE SUCH SURVEY UNDER THE DIRECTION OF TROY HERMSEN, 1215 LEWIS STREET, LITTLE CHUTE, WI 54140.

THAT THIS MAP IS A CORRECT REPRESENTATION OF THE EXTERIOR BOUNDARY LINES OF THE LAND SURVEYED.

THAT I HAVE FULLY COMPLIED WITH THE PROVISIONS OF CHAPTER 236.34 OF THE WISCONSIN STATUTES AND THE SUBDIVISION ORDINANCE OF THE VILLAGE OF LITTLE CHUTE.



Christopher E. Perreault 9/8/21

CHRISTOPHER E. PERREAULT, PLS-2249 DATED
CAROW LAND SURVEYING CO., INC.
615 N. LYNNDALE DRIVE, P.O. BOX 1297
APPLETON, WISCONSIN 54912-1297
PHONE: (920)731-4168
A2108.36 (CEP) 9/7/2021

VILLAGE BOARD APPROVAL:

WE HEREBY CERTIFY THAT THIS CERTIFIED SURVEY MAP WAS APPROVED BY THE VILLAGE OF LITTLE CHUTE ON THIS _____ DAY OF _____, 20____.

PRESIDENT DATED CLERK DATED

TREASURER’S CERTIFICATE:

I HEREBY CERTIFY THAT THERE ARE NO UNPAID TAXES OR UNPAID SPECIAL ASSESSMENTS ON ANY OF THE LAND INCLUDED ON THIS CERTIFIED SURVEY MAP.

VILLAGE TREASURER DATED COUNTY TREASURER DATED

NOTES:

- 1) THE PROPERTY OWNERS OF RECORD IS (ARE): W & F HOLDINGS, LLC
- 2) THIS CERTIFIED SURVEY MAP IS ALL OF TAX PARCEL NO(S): 260134300 AND 260134700.
- 3) THIS CSM IS WHOLLY CONTAINED WITHIN LANDS DESCRIBED IN: DOCUMENT NO. 1713685.

CERTIFIED SURVEY MAP NO. _____

BEING ALL OF LOTS 1 AND 2 OF CERTIFIED SURVEY MAP NO. 170, AS RECORDED IN DOCUMENT NO. 755816, LOCATED IN THE NORTHWEST ¼ OF THE NORTHEAST ¼ OF SECTION 22, TOWNSHIP 21 NORTH, RANGE 18 EAST, VILLAGE OF LITTLE CHUTE, OUTAGAMIE COUNTY, WISCONSIN.

OWNER'S CERTIFICATE:

AS OWNER(S), I (WE) HEREBY CERTIFY THAT I (WE) CAUSED THE LAND DESCRIBED ON THIS CERTIFIED SURVEY MAP TO BE SURVEYED, DIVIDED AND MAPPED AS REPRESENTED HEREON. I (WE) ALSO CERTIFY THAT THIS MAP IS REQUIRED BY S.236.10 OR 236.12 OF THE WISCONSIN STATUTES TO BE SUBMITTED TO THE FOLLOWING FOR APPROVAL: VILLAGE OF LITTLE CHUTE.

WITNESS THE HAND AND SEAL OF SAID OWNER(S) THIS _____ DAY OF _____, 20____.
BY: W & F HOLDINGS, LLC

JAY J. FRASSETTO, PRESIDENT DATED

STATE OF WISCONSIN)

)SS

COUNTY OF OUTAGAMIE)

PERSONALLY CAME BEFORE ME THIS _____ DAY OF _____, 20____, THE ABOVE NAMED PERSON(S) TO ME KNOWN TO BE THE PERSON(S) WHO EXECUTED THE FOREGOING INSTRUMENT AND ACKNOWLEDGED THE SAME.

NOTARY PUBLIC

MY COMMISSION EXPIRES _____



[Handwritten Signature] 9/8/21

CHRISTOPHER E. PERREAULT, PLS-2249 DATED
CAROW LAND SURVEYING CO., INC.
615 N. LYNNDALE DRIVE, P.O. BOX 1297
APPLETON, WISCONSIN 54912-1297
PHONE: (920)731-4168
A2108.36 (CEP) 9/7/2021