



2025 Spring & Summer Programs



Recreation Program Registration Starts April 1 and
Swim Lesson Registration Starts May 12 (for 1st & 2nd Session)

BLC
Community Bank
Generations of Trust

206 E. Main Street
Little Chute, WI
920.788.4141
www.blccb.com

Member FDIC

Savings • Checking • CDs
Money Market • IRAs • HSAs
Digital Wallet • External Transfer
Bill Pay • Online & Mobile Banking
Consumer & Business Loans
Equal Housing Lender | NMLS #402793

3.00% APY* Checking!
ON BALANCES UP TO \$20,000
For qualifications & benefits
visit blccb.com/InterestPlus

*Annual Percentage Yield (APY) is calculated based on daily balance method, which applies a daily periodic rate to the principal on the account each day. Fees could reduce earnings on these accounts. Your interest rate and the annual percentage yield may change. At our discretion, we may change the interest rate on your account. We may change the interest rate on your account at any time. Interest will be compounded daily and credited to your account monthly. To qualify for benefits on your checking account you must: Receive E-Statements, have at least 12 debit card purchases post and clear, and have at least one direct deposit or ACH deposit. All qualifications must be met per statement period to receive benefits. 0.02% Annual Percentage Yield (APY) applies on the entire balance if qualifications are not met during the statement period. Limit of one InterestPlus Checking account per consumer. Rates accurate as of 3/1/2025.

Facebook Instagram YouTube

T-SHIRT QUILTS FREE OPEN SEW
RA Rachel Ann QUILTS LLC
QUILTING SUPPLIES CLASSES

127 E Main St., Suite 201, Little Chute
www.RachelAnnQuilts.com

**ADVERTISE IN OUR
PROGRAM BOOK!**

Ad space on inside cover of this
book is only \$250.

To reserve your spot for 2026,
please call John at
920-423-3868.

CHECK OUT WHAT
ACTIVITIES ARE
HAPPENING AT
THE LIBRARY!

SCAN ME

The Little Chute Park
& Rec Department is
always looking to add new
programs!

If you have an idea for a
class or have a passion you
would like to share as a
program, please contact us
at (920) 423-3869.

SHOP | EAT | DRINK | PLAY | LITTLE CHUTE

**MARKET
on Main**

Save the Date

SEPTEMBER 13, 2025
1:00 - 7:00 pm
www.MarketonMainLC.com

Gifts Wines Home Decor

Creative Simplicity
BE INSPIRED

127 E. Main Street, Suite 103, Little Chute, WI 54140

Be Inspired in our
Ladies Boutique

TABLE OF CONTENTS

GENERAL INFORMATION

CONTACT INFORMATION	1
PROGRAM ELIGIBILITY	2
PROGRAM/SWIM REGISTRATION	2
REFUND & CHECK POLICIES	3
FINANCIAL ASSISTANCE	3
MILITARY DISCOUNT	3
CANCELLATIONS/CHANGES	3
SEVERE WEATHER	3

FORESTRY/PARKS INFO

TERRACE TREE PROGRAM	4
TREE CITY USA AWARD	4
TREE TRIMMING/PRUNING	4
LIVING MEMORIALS	4
VILLAGE MAP	4
FACILITY RESERVATIONS	5
PARKS & TOT LOTS	5

YOUTH PROGRAMS

CHUTE-ING STARS	6
PRETEEN POMS	6
POM & DANCE CLINIC	7
LEARN WITH ME	7
TUMBLING TYKES	7
TINY TOTS PLAYTIME	8
LITTLE CHUTE YOUTH TRACK MEET	8
HOME ALONE/SITTER	8
MARTIAL ARTS	8
PEE WEE SPORTS	9
EXPLORE NATURE	9
ONE-DAY YOUTH EVENTS	10-13
FAMILY FUN FEST	13
YOUTH CARNIVAL	13
BASKETBALL	14
CLUB BASEBALL & SOFTBALL	14
HEART OF THE VALLEY SOCCER	14
FUN WITH FOOD	14
JETS TACKLE FOOTBALL	15
FLAG FOOTBALL	15
KIDSTAGE THEATER	15
SCHOOL SPORT CAMPS	15
FALL YOUTH SOCCER	15

YOUTH TO ADULT PROGRAMS

INDOOR ARCHERY	16
ART CLASSES	16
TOUCH-A-TRUCK	17
SKATE PARK	17
SPLASH PAD	17
TRISHAW RIDES	17
POOL CARDBOARD BOX RACES	18
POOL EASTER EGG HUNT	18
FREE DIVE-IN MOVIE	18
HERITAGE PARKWAY TRAIL	19
NELSON FAMILY HERITAGE CROSSING	19
LITTLE CHUTE TRAIL SYSTEM MAP	19

ADULT/SENIOR PROGRAMS

COMMUNITY BAND	20
MEN'S SOFTBALL	20
PINTS ON THE PLAZA/PARK	20
POWER YOGA	21
SENIOR YOGA	21
SENIOR ACTIVITIES	21

PROGRAM REGISTRATION

RECREATION REGISTRATION FORM	22
------------------------------	----

POOL INFORMATION

POOL HOURS/FEES/PASSES	23
ADULT/SENIOR SWIM	24
POOL BIRTHDAY PARTIES	24
PRIVATE SWIM LESSONS	24
PRIVATE POOL RENTALS	24
SWIM REGISTRATION FORM	25
SWIM CLASS TIMES & FEES	26
SWIM CLASS DESCRIPTIONS	27

MISCELLANEOUS

KAYAK RENTALS	28
---------------	----

NEW! NEW PROGRAM/CLASS



RECREATION PROGRAM

CONTACT INFORMATION



Little Chute

ESTABLISHED 1848

OFFICE ADDRESS

108 W. Main Street
Little Chute, WI 54140
(2nd floor of Little Chute Village Hall)

OFFICE HOURS

8:00 a.m. to 4:30 p.m.
Monday through Friday

PHONE NUMBERS

Park & Rec (920) 423-3869
Rainout Line (920) 423-3873
Doyle Park Pool (920) 687-5322

WEBSITE

www.littlechutewi.org/parkrec

DEPARTMENT STAFF

John McDonald, Director
(john@littlechutewi.org)

Donna Harlow, Program Supervisor
(donna@littlechutewi.org)



To receive all our posts regarding recreation programs,
search for Village of Little Chute and "like" us.

The Village of Little Chute does not provide any accident insurance coverage for participants. Parks & Recreation Department activities are undertaken at the participant's own risk and participation is subject to Wisconsin State Statute Section 895.52.

PROGRAM ELIGIBILITY

Programs are open to Little Chute resident/taxpayers and non-residents. Village of Little Chute services are supported by village resident tax dollars, which allows residents to receive a discount on most programs and services. **For programs with age requirements, children must be the required age by the start of the class to register for the program.** Falsification of any information used to setup a family account, including address, kids in family, or dates of birth will lead to removal of program(s) with no refund of program fees!

RECREATION PROGRAM REGISTRATION PROCESS

➔ **RECREATION PROGRAM REGISTRATION BEGINS AT 8:00 A.M. ON TUESDAY, APRIL 1 FOR RESIDENTS & NON-RESIDENTS**



Go to www.littlechutewi.org/recreation
Click on Register Online

Directions are listed to help you create your family account. Staff will review your account request within 24 business hours. You will be notified when your account has been accepted. You can then register for programs throughout the year and pay with a credit card online. If you forget your password, call Park & Rec for assistance.



Registrations will be accepted in person at the Little Chute Park & Rec Dept on a first-come, first-serve basis during regular weekday office hours (8:00 a.m. to 4:30 p.m.). **Payments must be made with cash or personal check only.**

SWIM LESSON REGISTRATION PROCESS

➔ **SWIM LESSON REGISTRATION FOR 1ST AND 2ND SESSION BEGINS AT 8:00 A.M. ON MONDAY, MAY 12 FOR RESIDENTS & NON-RESIDENTS (3RD SESSION REGISTRATION BEGINS AT 8:00 A.M. ON MONDAY, JULY 7)**



Go to www.littlechutewi.org/recreation
Click on Register Online

Directions are listed to help you create your family account. Staff will review your account request within 24 business hours. You will be notified when your account has been accepted. You can then register for programs throughout the year and pay with a credit card online. If you forget your password, call Park & Rec for assistance.



Registrations will be accepted in person at the Little Chute Park & Rec Dept during regular weekday office hours from May 12 through June 6. Starting June 8, only accepted at Pool Office. **Payments must be made with cash or personal check only.**

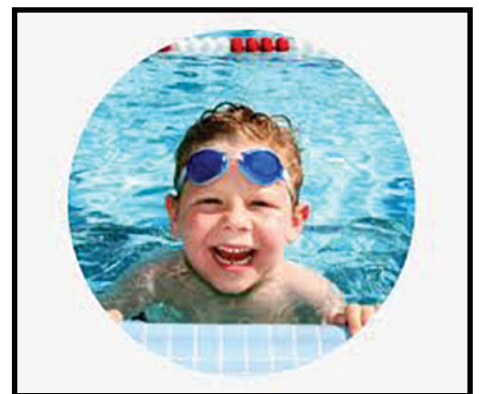

REFUND POLICY (effective March 2019)

Full refund of program or swim lesson registration fees are made if Park & Rec cancels a program or the participant provides medical excuse from their doctor. 50% fee credit to family account may be issued if family contacts the Park & Rec, by phone or in person, by 4:30 p.m. at least two weeks prior to the start of the class (*excludes chute-ing stars team, mens softball, senior bus trips and swim lessons*).

FINANCIAL ASSISTANCE PROGRAM

Every Kid Counts is a fund that is available to children of Little Chute residents/taxpayers who, for family financial reasons, would be unable to participate in recreation and/or aquatic programs. The 2024 fund was established thanks to the generous donations from the Great Wisconsin Cheese Festival, Little Chute Jaycees, Kiwanis Club of Little Chute, and Little Chute Knights of Columbus. An application form can be downloaded at www.littlechutewi.org/recreation or you can pick up a form at the Little Chute Park & Rec. Completed form must be returned with the required proof of eligibility. All applications will be processed on a first-come, first-serve basis until funds are depleted. Upon approval, children (age 17 & under) in the family would receive 50% of their recreation/aquatic program fees paid for from available funds up to a maximum of \$50 per child and \$150 per household. Upon approval, applicant can register children for programs.

MILITARY DISCOUNT PROGRAM

In gratitude for their service to our country, discounted fees are available to all Village of Little Chute families with a family member currently deployed overseas. A military family is defined as all persons currently residing at the same address who are directly related to the military person (spouse, child, parents). Military families shall receive a 50% reduction in fees for individual recreation programs, pool passes, and individual sport league participation. Appropriate documentation is required to verify military service. Please call us with any questions.

PROGRAM CANCELLATIONS/CHANGES

Each program has a minimum number of persons required to run the activity. We reserve the right to cancel a program and issue a full refund if there are not a sufficient number of participants registered to justify the expense of that activity. Notification will be made as soon as possible & refunds will be issued to registrants. Programs are subject to change; review all schedules you pickup. No refunds will be given for activities cancelled due to inclement weather or field conditions.

SEVERE WEATHER

The Park & Rec has established guidelines and procedures for how to handle severe weather conditions, including, but not limited to, extreme heat/humidity, in order to protect participants, spectators & staff. Parents of participants in any of our outdoor activities will be provided a copy of the guidelines. It is the responsibility of parents to make the ultimate decision as to the participation of their child in events when heat may be a factor, taking into consideration the age and physical condition of their child. Parents also have the ultimate responsibility to inform their child about the dangers of heat and need for protection, including sunscreen and hydration.

PARTICIPANT PICTURES

To promote our fantastic programs, from time to time photographs may be taken of participants during programs. Photos may be posted to our Facebook page, website, or program books. You must give us written notice if you or your family members do not want to be photographed.

CHECK POLICY

The Village of Little Chute will charge a \$25 fee on all checks returned for non-sufficient funds.



TERRACE TREE PROGRAM

The village has budgeted limited funds for this year's terrace tree planting program. Little Chute property owners pay \$100 towards the cost of each terrace tree requested, with remaining balance paid for with budgeted funds. Forestry Department staff will plant trees **in fall** of 2025, as specified by village's forestry manual. Little Chute property owners interested in applying for a terrace tree can obtain an application form in April from the Park & Rec or at www.littlechutewi.org/forestry. Deadline to return Terrace Tree Application is July 25.

TREE CITY USA AWARD

The Village of Little Chute was just awarded its 31st Tree City USA Certification for work performed last year. To become a Tree City USA, we must meet four standards: have a tree board/department, a tree care ordinance, a comprehensive community forestry program, and an Arbor Day observance.

PRIVATE TREE TRIMMING

Pursuant to Village of Little Chute Ordinance section 40-151 Forestry Policies, there is a required traffic and pedestrian clearance of 10 feet minimum over sidewalks and at least 15 feet over streets.

TERRACE TREE PRUNING

The Forestry Department will perform all pruning of terrace trees. Terrace trees are all trees that fall within the Village right-of-way (between the curb and the back of the sidewalk or where it would fall). Pruning will take place either at time of planting (of which only broken or damaged limbs will be removed), upon the request of a property owner, on a periodic pruning cycle, or as the need is determined by the forestry dept. The Village will not "top" trees in the terrace or on any other property, and it is likewise not advised that anyone partake in such a practice.

LIVING MEMORIALS

Planting a tree, installing a memorial bench, or purchasing a picnic table is a thoughtful and distinctive way to present a memorial to a deceased relative or friend, to honor a person who you love or respect, or to say thanks to a person or group. That living, growing tree will be a constant reminder of the reason you gave it. The memorial bench or picnic table, with an engraved plaque, will enhance the park, offering a resting area for leisure and relaxation. These memorials are tax-deductible contributions. Please call the Park and Rec for more information.

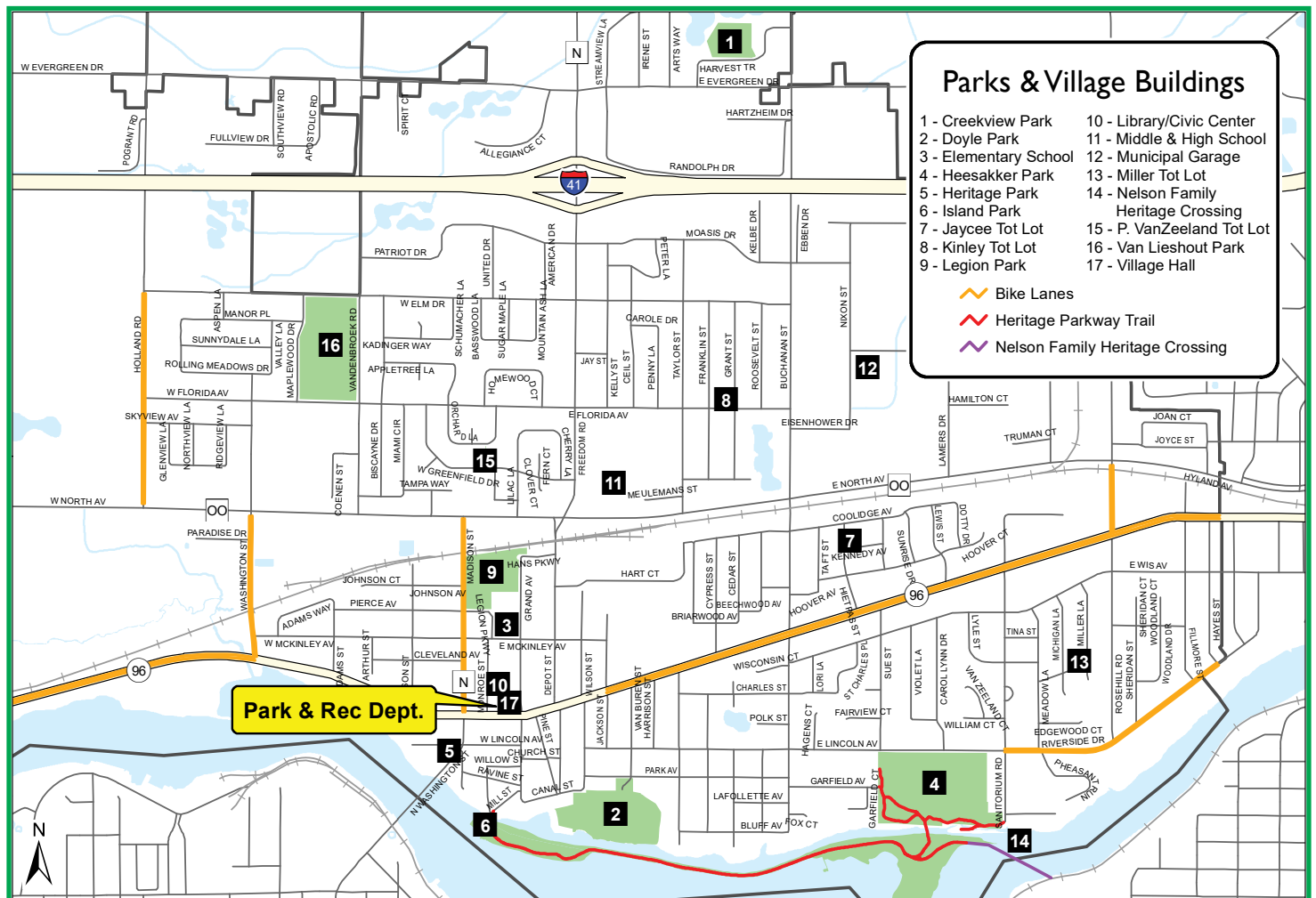

FACILITY RESERVATIONS

If you are looking for a site to hold a party, reunion, picnic, or gathering, we have a place. Reservations are taken on a first-come, first-serve basis starting on the first business day of the calendar year. Rentals for our open air park shelters are taken for the months of May, June, July, August, and September only. Rentals for our indoor rec center and civic center rooms are taken for January through December. **Reservations must be made in person at the Park & Rec using cash or personal check only. Rental questions can be answered by calling (920) 423-3869.**

Rental Site	Facility Only LC Resident Rate	Facility Only Non-Resident Rate	Special Event w/Grass Space LC Resident Rate	Special Event w/Grass Space Non-Resident Rate
Civic Center Room N1/N2 (36'x23' indoor facility; walk-in kitchen with stove, microwave, refrigerator, and electricity; 17 tables & 90 chairs; indoor restrooms) Capacity 100	\$150/day rental fee plus \$250 deposit*	\$250/day rental fee plus \$250 deposit*	only allowed with director approval	only allowed with director approval
Civic Center Room S2/S3 (36'x23' indoor facility; wall kitchenette with stove, microwave, counter-to-floor fridge, and electricity; 17 tables & 90 chairs; indoor restrooms) Capacity 100	\$150/day rental fee plus \$250 deposit*	\$250/day rental fee plus \$250 deposit*	only allowed with director approval	only allowed with director approval
Doyle Park Canal Shelter (60'x25' open air shelter; contains picnic tables and electricity; public restrooms)	\$80/day rental fee plus \$50 deposit*	\$105/day rental fee plus \$50 deposit*	\$180/day rental fee plus \$250 deposit*	\$205/day rental fee plus \$250 deposit*
Doyle Park Cheese Fest Shelter (90'x46' open air shelter; contains an enclosed kitchen with stove, microwave, refrigerator, electricity; picnic tables; public restrooms)	\$150/day rental fee plus \$150 deposit*	\$200/day rental fee plus \$150 deposit*	\$250/day rental fee plus \$250 deposit*	\$300/day rental fee plus \$250 deposit*
Legion Park Shelter (88'x42' open air shelter; contains picnic tables and electricity; public restrooms)	\$80/day rental fee plus \$50 deposit*	\$105/day rental fee plus \$50 deposit*	\$180/day rental fee plus \$250 deposit*	\$205/day rental fee plus \$250 deposit*
Heesakker Park Shelter (35'x35' open air shelter; contains picnic tables and electricity; public restrooms)	\$80/day rental fee plus \$50 deposit*	\$105/day rental fee plus \$50 deposit*	\$180/day rental fee plus \$250 deposit*	\$205/day rental fee plus \$250 deposit*
Van Lieshout Rec Center* (40'x30' indoor facility; wall kitchenette with stove, microwave, refrigerator, and electricity; television; 14 tables & 75 chairs; indoor restrooms) Capacity 99 *plus use of outdoor sun shaded patio zone w/grill	\$200/day rental fee plus \$250 deposit*	\$300/day rental fee plus \$250 deposit*	only allowed with director approval	only allowed with director approval
Van Lieshout Park Shelter (40'x34' open air shelter; contains picnic tables and electricity; public restrooms)	\$80/day rental fee plus \$50 deposit*	\$105/day rental fee plus \$50 deposit*	\$180/day rental fee plus \$250 deposit*	\$205/day rental fee plus \$250 deposit*

* Deposit amount is based on type of rental. Deposit is refundable if facility rental rules are followed. Groups using tents or inflatables are required to schedule and pay for their own private locates for the area prior to tent setup.

PARKS & TOT LOTS

Enjoy a variety of recreational activities at our parks and tot lots, which are open year-round (limited facilities October to April). Please call the Park & Rec at (920) 423-3869 if you have any questions.		Acreage	Baseball/Softball Field	Basketball Court	Educational Kiosks	Fishing	Grill	Lake/Pond/River	Multi-purpose Field	Open Area	Pickle Ball Courts	Picnic Area	Plants/Wildlife	Playground	Restrooms / Portables	Shelter/Pavilion	Sledding Hill	Splash Pad	Swimming & Waterslide	Tennis Court	Trails/Paved Paths	Volleyball Court/Area
Creekview Park	900 Harvest Trail	4.91																				
Doyle Park	Corner Van Buren & Park	16.19																				
Heesakker Park	1509 E. Lincoln Ave.	28.30																				
Heritage Park	315 W. Lincoln Ave.	0.36																				
Island Park	100 Monroe St.	5.82																				
Jaycee Tot Lot	1202 Hietpas St.	0.23																				
Kinley Tot Lot	1601 Grant St.	0.28																				
Legion Park	1125 Grand Ave.	10.03																				
Miller Lane Tot Lot	801 Miller Lane	0.21																				
P. Van Zeeland Tot Lot	124-1/2 Greenfield Dr.	0.20																				
Van Lieshout Park	721 W. Elm Dr.	19.58																				

 = shaded box indicates inclusion of amenity

CHUTE-ING STARS

(students entering 5th through 8th grade in fall)

The Chute-ing Stars Dance Team is an award winning competitive middle school age dance team. The dance team has a tradition of high standards and expectations which has led to the team's 21 state championships. If your child is interested in combining their love of dance along with self-discipline and working together as a group, then please join us at our team try-out parent meeting on Monday, April 7 at 5:30 p.m. in the Little Chute Elementary Gym.

This competitive team for students entering 5th through 8th grade in the fall is coached by Emily Richards. If selected for the team (16 minimum—team size depends on try-out results), dancers will learn the concepts and technique that will become part of the team's pom and kick routines. The team will perform in local parades, basketball games, and show-offs. The team will potentially compete at 5 competitions and at the state JEM competition. During the summer, dancers will practice two nights a week. During the fall/winter, dancers will practice three/four nights a week. Team season is May 2025 through mid-January 2026.

Interested dancers can pick up Dance Team Tryout Packet at the Park & Rec starting March 24. Completed papers must be brought to the mandatory parent and dancer meeting April 7. This is a competitive dance team; dancers will be cut at tryouts. Preference will be given to dancers who attend a Little Chute school. Final team roster will be posted at the LC Park & Rec at 3:30 p.m. on April 14. Dancers selected for the team must submit their registration form and full payment by noted date or they will forfeit their spot on the team. The team fee will be \$500 for a Little Chute resident/taxpayer and \$510 for a non-resident. The team fee includes pom costume, performance poms, fees for two competitions, costs for instructors & parade shirt. Holiday parade apparel & team bag will be provided to the team. Families are required to separately purchase kick costume, practice and performance shoes, tights, black yoga pants, dancer undergarment, hair bun shaper, and selected makeup. Families are required to pay costs for selected additional competitions and additional practices. Optional fees include team and fan apparel, team pictures, competition shirts, and team track jacket.



PRETEEN POMS

(ages 5 through 10)

Get fired up! Our new weekly summer preteen poms program will work on basic pom technique, formations, transitions, turns and jumps while having tons of fun. No previous dance experience necessary. All participants receive program tee shirt. Register early as group size is limited (25 max/15 min). After deadline, registration only accepted if space available.



PRETEEN POMS – A (ages 5 to 7)

WHERE: Little Chute Civic Center - room S3
WHEN: Mondays from 9:00 a.m. to 9:45 a.m.
(starts 6/16, ends 8/4; no class 6/30)
FEE: Resident \$20/Non-Resident \$30
Registration Deadline: June 2



PRETEEN POMS – B (ages 8 to 10)

WHERE: Little Chute Civic Center - room S3
WHEN: Mondays from 10:00 a.m. to 10:45 a.m.
(starts 6/16, ends 8/4; no class 6/30)
FEE: Resident \$20/Non-Resident \$30
Registration Deadline: June 2



PRETEEN POMS – C (ages 5 to 7)

WHERE: Little Chute Civic Center - room S3
WHEN: Mondays from 5:15 p.m. to 6:00 p.m.
(starts 6/16, ends 8/4; no class 6/30)
FEE: Resident \$20/Non-Resident \$30
Registration Deadline: June 2



PRETEEN POMS – D (ages 8 to 10)

WHERE: Little Chute Civic Center - room S3
WHEN: Mondays from 6:15 p.m. to 7:00 p.m.
(starts 6/16, ends 8/4; no class 6/30)
FEE: Resident \$20/Non-Resident \$30
Registration Deadline: June 2



POM & DANCE CLINIC

(ages 5 to 13)

Here is your child's chance to learn some basic pom and dance skills, steps, and movements in this fun two day clinic which is taught by the Little Chute Dance Team. Children will show off the routine they learn to their family at the end of the clinic. All participants in the pom & dance clinic will receive a tee shirt. Register early as group size is limited. After deadline, registrations only accepted if space available.

★ POM & DANCE CLINIC (ages 5 to 13)

WHERE: LC High School Fieldhouse
WHEN: Monday, August 11 and Tuesday, August 12
 from 12:30 p.m. to 3:00 p.m.
 (show-off at 3:00pm Thursday)
FEE: Resident \$20/Non-Resident \$30
 Registration Deadline: July 28



LEARN WITH ME

(ages 2 & 3)

This class allows parents to bond with their toddler through play as they enjoy early learning activities that include music, movement, songs, stories, simple crafts, and more. Each toddler is required to be accompanied by an adult during class. Register early, as group size is limited (24max/10min). After deadline, registrations only accepted if space available.

★ LEARN WITH ME (ages 2 & 3)

WHERE: Little Chute Civic Center - room S3
WHEN: Wednesdays from 10:00 a.m. to 10:45 a.m.
 (starts 6/18, ends 8/6; not held 7/2)
FEE: Resident \$20/Non-Resident \$30
 Registration Deadline: June 4



TUMBLING TYKES

(ages 3 through 6)

Kids will have tons of fun learning through play and music. Classes will include animal walks, front rolls, Simon Says, pencil rolls, freeze game, cartwheels, and more. **Each child is required to have their parent wait in hallway outside room during class time.** Register early, as class size is limited (24max/12min). After deadline, registrations only accepted if space available.

★ TUMBLING TYKES - A (ages 3 to 4)

WHERE: Little Chute Civic Center - room S3
WHEN: Tuesdays from 9:00 a.m. to 9:45 a.m.
 (starts 6/17, ends 8/5; not held 7/1)
FEE: Resident \$20/Non-Resident \$30
 Registration Deadline: June 3

★ TUMBLING TYKES - B (ages 5 to 7)

WHERE: Little Chute Civic Center - room S3
WHEN: Tuesdays from 10:00 a.m. to 10:45 a.m.
 (starts 6/17, ends 8/5; not held 7/1)
FEE: Resident \$20/Non-Resident \$30
 Registration Deadline: June 3

★ TUMBLING TYKES - C (ages 3 to 4)

WHERE: Little Chute Civic Center - room S3
WHEN: Tuesdays from 5:15 p.m. to 6:00 p.m.
 (starts 6/17, ends 8/12; not held 7/1 or 7/29)
FEE: Resident \$20/Non-Resident \$30
 Registration Deadline: June 3



★ TUMBLING TYKES - D (ages 5 to 7)

WHERE: Little Chute Civic Center - room S3
WHEN: Tuesdays from 6:15 p.m. to 7:00 p.m.
 (starts 6/17, ends 8/12; not held 7/1 or 7/29)
FEE: Resident \$20/Non-Resident \$30
 Registration Deadline: June 3



TINY TOTS PLAYTIME

(ages 3 to 5)

Excellent program for young children to learn social and motor skills while enjoying great activities like group games, story time, songs, arts and crafts, a trip to Heesakker Park and more! Parents can wait in hallway, but it is not required. Register early, as group size is limited (30max/15min). After deadline, registrations only accepted if space available.

★ TINY TOTS - A (ages 3 to 5)

WHERE: Little Chute Civic Center - room N2
WHEN: Mondays from 9:00 a.m. to 9:45 a.m.
 (starts 6/16, ends 8/4; not held 6/30)
FEE: Resident \$20/Non-Resident \$30
Registration Deadline: June 2

★ TINY TOTS - B (ages 3 to 5)

WHERE: Little Chute Civic Center - room N2
WHEN: Mondays from 10:00 a.m. to 10:45 a.m.
 (starts 6/16, ends 8/4; not held 6/30)
FEE: Resident \$20/Non-Resident \$30
Registration Deadline: June 2



HOME ALONE / SITTER COURSE

(ages 10 to 15)

Do you want your child to receive some training so they can stay home alone or start babysitting? Our course includes home alone & babysitter safety, CPR/AED instruction, and first aid training by our certified instructor. Register early, as course size is limited (26max/12min). Course packet will be emailed one week prior to class.

★ HOME ALONE/SITTER - MAY (ages 10 to 15)

WHERE: Van Lieshout Rec Center
WHEN: Saturday, May 3 from 8:00 a.m. to 3:45 p.m.
 (participants should bring a lunch and beverage)
FEE: Resident \$65/Non-Resident \$75
Registration Deadline: April 21

★ HOME ALONE/SITTER - AUG (ages 10 to 15)

WHERE: Van Lieshout Rec Center
WHEN: Friday, August 15 from 8:00 a.m. to 3:45 p.m.
 (participants should bring a lunch and beverage)
FEE: Resident \$65/Non-Resident \$75
Registration Deadline: August 4



LITTLE CHUTE YOUTH TRACK MEET (ages 2 to 12)

The Little Chute Run Club is hosting a Youth Track Meet that is open to kids age 2 to 12 from all communities! Various field events and runs are available based on age of participant. Event will be held on Wednesday, July 9 at Little Chute High School Track & Field Complex (rain date Thursday, July 10). Entry fee is \$10.00 per athlete, which includes participation in up to three events. Early registration (through 6/24) includes a complimentary meet shirt. To preregister, scan the QR code listed which takes you to the website to order your event shirt and register your athlete's information. **NEW!**

Registration at the field on Wednesday, July 9 will take place starting at 5:00 p.m. (pre-registration is preferred). Field events will begin starting at 5:30 p.m., followed by dash/run events. There will be awards for all participants and/or place winners!

Scan for Event Info!



Scan Me to Register!



MARTIAL ARTS

(ages 5 to 13)

Kids will learn skills to increase their confidence, respect, self-control, focus, and self-discipline in classes where life skills are taught through fun martial arts drills. Students can attend classes on all days/times listed for their class. After deadline, registrations only accepted if space available.

★ MARTIAL ARTS - LIL' KICKERS (ages 5 & 6)

WHERE: Conquer Martial Arts, 740 Moasis Dr., Little Chute
WHEN: Held Mondays at 4:00 p.m., Wednesdays at 4:00 p.m., and Saturdays at 9:30 a.m. (starts 7/14, ends 8/20)
FEE: Resident \$20/Non-Resident \$30
Registration Deadline: June 30

★ MARTIAL ARTS - BEGINNER (ages 7 to 13)

WHERE: Conquer Martial Arts, 740 Moasis Dr., Little Chute
WHEN: Held Mondays at 4:30 p.m., Wednesdays at 4:30 p.m., and Saturdays at 9:00 a.m. (starts 7/14, ends 8/20)
FEE: Resident \$20/Non-Resident \$30
Registration Deadline: June 30

PEE WEE SPORTS

(ages 4 to 6)

If you're looking for a program for your child to learn a thing or two about basketball, baseball, football, track, soccer, and yard games then this is it. Each week a different sport is introduced. Participants get to try a little of everything while having plenty of fun. Register early as each group is limited in size (25max/12min). After deadline, registrations only accepted if space available.

★ PEE WEE SPORTS – A (ages 4 to 6)

WHERE: Heesakker Park (by shelter)

WHEN: Wednesday mornings from 9:00 a.m. to 9:45 a.m.
(starts 6/18, ends 8/6; not held 7/2)

FEE: Resident \$20/Non-Resident \$30
Registration Deadline: June 4

★ PEE WEE SPORTS – B (ages 4 to 6)

WHERE: Heesakker Park (by shelter)

WHEN: Wednesday mornings from 10:00 a.m. to 10:45 a.m.
(starts 6/18, ends 8/6; not held 7/2)

FEE: Resident \$20/Non-Resident \$30
Registration Deadline: June 4

★ PEE WEE SPORTS – C (ages 4 to 6)

WHERE: Heesakker Park (by shelter)

WHEN: Wednesday evenings from 5:15 p.m. to 6:00 p.m.
(starts 6/18, ends 8/6; not held 7/2)

FEE: Resident \$20/Non-Resident \$30
Registration Deadline: June 4

★ PEE WEE SPORTS – D (ages 4 to 6)

WHERE: Heesakker Park (by shelter)

WHEN: Wednesday evenings from 6:15 p.m. to 7:00 p.m.
(starts 6/18, ends 8/6; not held 7/2)

FEE: Resident \$20/Non-Resident \$30
Registration Deadline: June 4



EXPLORE NATURE

(ages 4 to 10)

Does your child love to explore? Then they'll enjoy discovering the beauty of Heesakker Park! Each week will be a new themed activity for the kids to enjoy. They will have fun exploring the park with our staff, as well as playing themed games and activities. Register early, as group size is limited (35max/15min). After deadline, registrations only accepted if space available.

★ EXPLORE NATURE – A (ages 4 to 6)

WHERE: Heesakker Park (meet at shelter)

WHEN: Fridays from 8:45 a.m. to 9:30 a.m.
(starts 6/20, ends 8/8; not held 7/4)

FEE: Resident \$20/Non-Resident \$30
Registration Deadline: June 6

★ EXPLORE NATURE – B (ages 4 to 6)

WHERE: Heesakker Park (meet at shelter)

WHEN: Fridays from 9:45 a.m. to 10:30 a.m.
(starts 6/20, ends 8/8; not held 7/4)

FEE: Resident \$20/Non-Resident \$30
Registration Deadline: June 6

★ EXPLORE NATURE – C (ages 7 to 10)

WHERE: Heesakker Park (meet at shelter)

WHEN: Fridays from 10:45 a.m. to 11:30 a.m.
(starts 6/20, ends 8/8; not held 7/4)

FEE: Resident \$20/Non-Resident \$30
Registration Deadline: June 6



ONE-DAY YOUTH EVENTS

(ages 5 to 12)

Your kids will enjoy the One-Day Youth Events we have planned for Mondays, Tuesdays, Wednesdays, and Thursdays this summer! Each event is supervised by our awesome recreation instructors who will keep your kids entertained. Each themed event includes activities that encourage the kids to be active, creative, make new friends, and have fun! Register early, as each event has a maximum amount of participants allowed. **Registrations will be accepted on a first-come, first-serve basis until the maximum number allowed is reached or the deadline passes.** Each event has a listed sign-up deadline. After deadline, registrations will only be accepted at Park & Rec Office if space is available. Registrations will NOT be accepted the day of an event, even if space is available. **NOTE: Events will be held rain or shine (please understand some activities may have to be revised if it is raining).** Our events will only be cancelled in the case of severe weather or thunderstorm; parents will be notified by email and Facebook post.

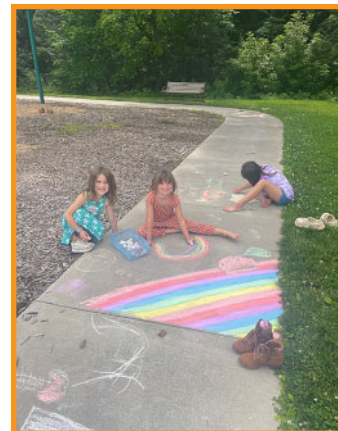

★ SPLASH INTO SUMMER (ages 5-12)

Kids will have a chance to cool down with hilarious water games such as drip-drip-drop, liquid limbo, water balloon toss, and of course our awesome slip & slide.

WHERE: Heesakker Park
WHEN: Monday, June 16 from 12:30 p.m. - 3:00 p.m.
FEE: Resident \$5/Non-Resident \$10
Registration Deadline: June 12

★ MISSION IMPOSSIBLE (ages 5-12)

Kids will get to create their own detective badge and then work together to attempt to solve the mystery crime! Freezie treat when mission complete.

WHERE: Heesakker Park
WHEN: Thursday, June 19 from 12:30 p.m. - 3:00 p.m.
FEE: Resident \$5/Non-Resident \$10
Registration Deadline: June 12

★ SUMMER OLYMPICS (ages 5-12)

Go for the gold as we play games of competition and cooperation including kickball, dodgeball, tug-of-war, track relay, Olympic themed trivia, and a craft.

WHERE: Heesakker Park
WHEN: Tuesday, June 17 from 12:30 p.m. - 3:00 p.m.
FEE: Resident \$5/Non-Resident \$10
Registration Deadline: June 12

★ UNDER THE SEA (ages 5-12)

Explore with us as we play crab walk soccer, hula hoop island game, sharks & minnows, and enjoy a goldfish snack while creating an ocean themed craft.

WHERE: Heesakker Park
WHEN: Monday, June 23 from 12:30 p.m. - 3:00 p.m.
FEE: Resident \$5/Non-Resident \$10
Registration Deadline: June 19

★ BUNNY BASH (ages 5-12)

Hop on over for our summer Easter party! Kids will be EGGcited to do our egg hunt, sack races, bunny bingo, Easter themed minute to win it games, and egg spoon relay.

WHERE: Heesakker Park
WHEN: Wednesday, June 18 from 12:30 p.m. - 3:00 p.m.
FEE: Resident \$5/Non-Resident \$10
Registration Deadline: June 12

★ WACKY WATER SPORTS (ages 5-12)

Kids will learn fun wacky water games as they compete in our water cup face off, water balloon toss, slip-in-slide bowling, homemade dunk tank, water bucket dump, and sprinkler fun.

WHERE: Heesakker Park
WHEN: Tuesday, June 24 from 12:30 p.m. - 3:00 p.m.
FEE: Resident \$5/Non-Resident \$10
Registration Deadline: June 19

★ SPECTACULAR SCIENTISTS (ages 5-12)

Kids will be amazed with our experiments of fizzing rockets, elephant toothpaste, and self-inflating balloons, plus build a marshmallow tower and create oobleck.

WHERE: Heesakker Park
WHEN: Wednesday, June 25 from 12:30 p.m. - 3:00 p.m.
FEE: Resident \$5/Non-Resident \$10
Registration Deadline: June 19

★ LET'S GET CRAFTY (ages 5-12)

Kids will enjoy a day crafting fun crafts including bracelet making, painting, and so much more!

WHERE: Heesakker Park
WHEN: Thursday, June 26 from 12:30 p.m. - 3:00 p.m.
FEE: Resident \$5/Non-Resident \$10
Registration Deadline: June 19

★ STARS & STRIPES (ages 5-12)

Kids will have a blast with our themed scavenger hunt, capture the flag, stars and stripes bowling, patriotic bingo, and show stopping freezie treat.

WHERE: Heesakker Park
WHEN: Monday, July 7 from 12:30 p.m. - 3:00 p.m.
FEE: Resident \$5/Non-Resident \$10
Registration Deadline: July 3

★ FLUFFY SLIME TIME (ages 5-12)

Who doesn't love making slime? Kids will have a blast playing themed party activities and making their very own unique ooey gooey fluffy slime creation to take home.

WHERE: Heesakker Park
WHEN: Tuesday, July 8 from 12:30 p.m. - 3:00 p.m.
FEE: Resident \$5/Non-Resident \$10
Registration Deadline: July 3

★ TIE DYE TAKEOVER (ages 5-12)

Kids will enjoy making their own colorful tie dye t-shirt (must bring pre-washed white shirt), mini canvas painting, and playing some totally groovy games.

WHERE: Heesakker Park
WHEN: Wednesday, July 9 from 12:30 p.m. - 3:00 p.m.
FEE: Resident \$5/Non-Resident \$10
Registration Deadline: July 3

★ DAY AT THE BEACH (ages 5-12)

Join us for fun under the sun competing in beach volleyball, building awesome sandcastles, playing in a sprinkler, painting seashells, and then enjoy a refreshing freezie treat.

WHERE: Heesakker Park
WHEN: Thursday, July 10 from 12:30 p.m. - 3:00 p.m.
FEE: Resident \$5/Non-Resident \$10
Registration Deadline: July 3

★ HAWAIIAN LUAU (ages 5-12)

Aloha! Hula on over and join the fun as kids enjoy ring the tiki, lei necklace relay, bingo, pass the coconut, and hula hoop contest. Plenty of luau punch for the thirsty kids.

WHERE: Heesakker Park
WHEN: Monday, July 14 from 12:30 p.m. - 3:00 p.m.
FEE: Resident \$5/Non-Resident \$10
Registration Deadline: July 10

★ OUTDOOR ADVENTURES (ages 5-12)

Adventure awaits! Come explore the great outdoors with us as we explore the beautiful park trails, play camping games, do a nature craft, and enjoy a popcorn treat.

WHERE: Heesakker Park
WHEN: Tuesday, July 15 from 12:30 p.m. - 3:00 p.m.
FEE: Resident \$5/Non-Resident \$10
Registration Deadline: July 10





★ GALAXY SLIME TIME (ages 5-12)

Kids will love the hands-on play and creativity as they personalize their take home galaxy slime with glitter and color, plus play some fun games.

WHERE: Heesakker Park
WHEN: Wednesday, July 16 from 12:30 p.m. - 3:00 p.m.
FEE: Resident \$5/Non-Resident \$10
Registration Deadline: July 10

★ SPACE EXPLORATION (ages 5-12)

Kids will have a blast launching their decorated water rockets, playing space trivia, creating a sand universe, and UFO throwing. All materials provided for rockets.

WHERE: Heesakker Park
WHEN: Wednesday, July 23 from 12:30 p.m. - 3:00 p.m.
FEE: Resident \$5/Non-Resident \$10
Registration Deadline: July 17

★ SPLISH SPLASH BASH (ages 5-12)

Grab your suits and escape the heat as we enjoy one hour of private group swimming at the pool. Afterwards kids will enjoy lots of fun water activities. Eat lunch before arriving.

WHERE: Doyle Park
WHEN: Thursday, July 17 from 11:45 a.m. - 2:30 p.m.
FEE: Resident \$5/Non-Resident \$10
Registration Deadline: July 10

★ SUPER SOAKER (ages 5-12)

Cool off at our water-filled party! Kids will get soaked playing water balloon toss, water limbo, water cup competition, drip drip drop, and then enjoy our slip & slide.

WHERE: Heesakker Park
WHEN: Thursday, July 24 from 12:30 p.m. - 3:00 p.m.
FEE: Resident \$5/Non-Resident \$10
Registration Deadline: July 17

★ BIRTHDAY CELEBRATION (ages 5-12)

Happy Birthday to all! Join us as we celebrate our birthdays with multiple party games, ring toss, present game, and dodgeball. Everyone will enjoy some delicious cake.

WHERE: Heesakker Park
WHEN: Monday, July 21 from 12:30 p.m. - 3:00 p.m.
FEE: Resident \$5/Non-Resident \$10
Registration Deadline: July 17

★ CHRISTMAS IN JULY (ages 5-12)

No snow, but all the fun! Kids will celebrate with a holiday craft, Christmas bingo, sand snowman build, and gingerbread house creations.

WHERE: Heesakker Park
WHEN: Monday, July 28 from 12:30 p.m. - 3:00 p.m.
FEE: Resident \$5/Non-Resident \$10
Registration Deadline: July 24



★ LET'S PLAY SPORTS (ages 5-12)

Join us for a day of fun playing tournament style competition dodgeball, kickball, and soccer. Refreshing freezie treat will be given to help cool off.

WHERE: Heesakker Park
WHEN: Tuesday, July 22 from 12:30 p.m. - 3:00 p.m.
FEE: Resident \$5/Non-Resident \$10
Registration Deadline: July 17

★ SUPERHERO'S UNITE (ages 5-12)

Our heroes will get squad training with our strongarm dodgeball, kryptonite relay, Thor's hammer, Riddler game, and superhero trivia. All superheros will get to enjoy a popcorn treat.

WHERE: Heesakker Park
WHEN: Wednesday, July 30 from 12:30 p.m. - 3:00 p.m.
FEE: Resident \$5/Non-Resident \$10
Registration Deadline: July 24

★ I SCREAM FOR ICE CREAM (ages 5-12)

After some fun outdoor games and a themed craft, all the kids will take a break to enjoy a bowl of delicious ice cream covered with lots of their favorite toppings.

WHERE: Heesakker Park
WHEN: Thursday, July 31 from 12:30 p.m. - 3:00 p.m.
FEE: Resident \$5/Non-Resident \$10
Registration Deadline: July 24

★ TRICKS & TREATS (ages 5-12)

Join us for a spooky day of musical pumpkins, witch hat ring toss, spook or be spooked, and halloween bingo, as well as mummy leader competition. Plenty of treats to enjoy!

WHERE: Heesakker Park
WHEN: Monday, August 4 from 12:30 p.m. - 3:00 p.m.
FEE: Resident \$5/Non-Resident \$10
Registration Deadline: July 31

★ AMAZING SCAVENGER HUNT (ages 5-12)

Kids will work in teams to mark off items on their search & find list while exploring Heesakker Park with staff. Special prize for team with most points. Freezie treat for all explorers!

WHERE: Heesakker Park
WHEN: Tuesday, August 5 from 12:30 p.m. - 3:00 p.m.
FEE: Resident \$5/Non-Resident \$10
Registration Deadline: July 31

★ GREEN & GOLD FEVER (ages 5-12)

Touchdown! Get off the sidelines and join the fun with us playing football toss, popcorn relay race, super bowl bingo, and of course flag football.

WHERE: Heesakker Park
WHEN: Wednesday, August 6 from 12:30 p.m. - 3:00 p.m.
FEE: Resident \$5/Non-Resident \$10
Registration Deadline: July 31

★ END OF SUMMER BASH (ages 5-12)

Finish off the summer with a bang! The kids will have the opportunity to participate in a variety of fun games and crafts, then enjoy a delicious summer treat.

WHERE: Heesakker Park
WHEN: Thursday, August 7 from 12:30 p.m. - 3:00 p.m.
FEE: Resident \$5/Non-Resident \$10
Registration Deadline: July 31

FAMILY FUN FEST (food, games, inflatables & swimming)

We hope that you can come help us celebrate family fun and an awesome summer at our annual Family Fun Fest, which will be **held at Doyle Park on Tuesday, July 29, from 5:00 p.m. to 7:30 p.m.** Come enjoy all the fun activities with your family and friends.

You can sit back and enjoy supper at the park with your family and friends. A meal (while supplies last) with a hot dog, bag of chips, and a soda/water will only be \$3.00 per person.

There will be numerous FREE activities for the kids to enjoy including giant inflatables, balloon creations, kiddie express ride, prize give-aways and various games.

Families can also enjoy FREE admission to the swimming pool from 6:30 p.m. to 8:00 p.m., so bring your suits and towels along. Mark your calendar so you don't miss this awesome night of family fun!



YOUTH CARNIVAL (food, games, inflatables & fun)

Come join all the fun at our annual outdoor youth carnival! Everyone is welcome to attend this event. Our annual carnival will be **held at Legion Park on Wednesday, August 13 from 11:00 a.m. to 1:30 p.m.**

There will be giant inflatables, balloon creations, kiddie express ride, and numerous games for the kids to enjoy.

Game/ride tickets only cost 10¢ each. Kids turn in their prize points from playing the games for various novelties, and toys. Kids can enter to win donated gift certificates.

There will also be a food stand selling hotdogs, chips, soda, water, and freezies. Enjoy lunch and a day of fun at the park with the kids. Make sure to mark your calendar to join us!

BASKETBALL

(ages 5 to 11)

Don't miss your shot to sign up your child for this instructional basketball program! Each week players have a structured skill they will work on (dribbling, passing, shooting, defense), plus enjoy many games and contests. Register early as groups are limited in size! After deadline, registrations only accepted if space available.

★ BASKETBALL - A (ages 5 & 6)

WHERE: Little Chute Elementary School Gym
WHEN: Fridays from 1:00 p.m. to 1:45 p.m.
 (starts 6/20, ends 8/8; not held 7/4)
FEE: Resident \$20/Non-Resident \$30
Registration Deadline: June 6

★ BASKETBALL - B (ages 7 to 11)

WHERE: Little Chute Elementary School Gym
WHEN: Fridays from 2:00 p.m. to 2:45 p.m.
 (starts 6/20, ends 8/8; not held 7/4)
FEE: Resident \$20/Non-Resident \$30
Registration Deadline: June 6



FUN WITH FOOD

(ages 4 to 11)

Kids will love being creative, and messy, using a variety of items to create a delicious treat each week! Register early, as group size is limited (40max/15min). After deadline, registrations only accepted if space available.

★ FUN WITH FOOD - A (ages 4 to 6)

WHERE: Little Chute Civic Center - room N2
WHEN: Thursdays from 9:00 a.m. to 9:45 a.m.
 (starts 6/19, ends 7/31; not held 7/3)
FEE: Resident \$20/Non-Resident \$30
Registration Deadline: June 5

★ FUN WITH FOOD - B (ages 7 to 11)

WHERE: Little Chute Civic Center - room N2
WHEN: Thursdays from 10:00 a.m. to 10:45 a.m.
 (starts 6/19, ends 7/31; not held 7/3)
FEE: Resident \$20/Non-Resident \$30
Registration Deadline: June 5



LITTLE CHUTE DIAMOND CLUB BASEBALL & SOFTBALL

(ages 4 & up)

The Little Chute Diamond Club coordinates all the boys baseball and girls softball leagues for age 4 & up. Registration was held in winter for kids wanting to play summer ball. To check on late signup availability, or if you have any questions regarding their leagues, please e-mail them at littlechutediamondclub@gmail.com.

HEART OF THE VALLEY SOCCER ASSOCIATION

(ages 5 & up)

The Heart of the Valley Soccer Association coordinates all the spring/summer soccer leagues in Little Chute for players age 5 & up. The 2025 soccer season will run from early-May through late-July. Teams are filled on a first-come, first-serve basis, but team roster size is limited. Registration was held in winter for kids wanting to play spring/summer soccer. To check on late signup availability or if you have questions regarding their leagues, please email them at HOVSAinfo@gmail.com.



JETS TACKLE FOOTBALL

(entering 6th through 8th grade in fall)

The tackle football league that our Jets program is a part of does not encourage the "win at all costs" philosophy. This level of competition is intended to be a safe and fun experience for the players and the coaches. All reasonable efforts are made by coaches to include all players in games.

Jets Football registration packets will be available starting in May online (littlechutewi.org/jetsfootball) or it can be picked up at Park & Rec Office. There will be a mandatory player/parent meeting held on Sunday, May 18 at 7 p.m. at Village Hall Community Room. Coaches will discuss league, paperwork requirements, practices, games, etc. Families with completed registration form and concussion waiver may turn them in with their player's registration fee prior to the start of the meeting if they want to.

The Jets football season starts in early August with equipment handout during the day on Monday, August 11. Then that evening there will be a season kickoff meeting with parents/players/coaches. Teams will start practice the evening of Tuesday, August 12. All practices will be held at Van Lieshout Park, and all games held at High School field.

Players who would like to register for the upcoming Jets Football season must have their parent turn in completed registration form, concussion waiver, registration fee, baseline concussion test, and physical paperwork prior to the July deadline listed in the registration packet. After deadline, registrations only accepted with recommendation from coaches.



FLAG FOOTBALL

(entering 5K through 5th grade in fall)

Watch for our 2025 Fall/Winter Program Book at the end of July for registration information for our Fall Flag Football Program. Registration will begin on Friday, August 1. Program is held on Saturday mornings at Van Lieshout Park starting September 6. Parent coaches are needed for each team, so please consider being a coach.



KIDSTAGE THEATER

(ages 5 to 12)

Is your child interested in learning about acting and theater? We have partnered with KidStage, a national youth theatre program in Appleton, to offer a week long camp which will work with the participants on acting skills, improves, and theatre games which build self-confidence, reduce shyness, and develop leadership and creative skills. On the last day of class, participants will perform in the production of Dinosaurs Before Dark Kids. Costumes, directors & props are provided. Register early, group size is limited (30max/10min).

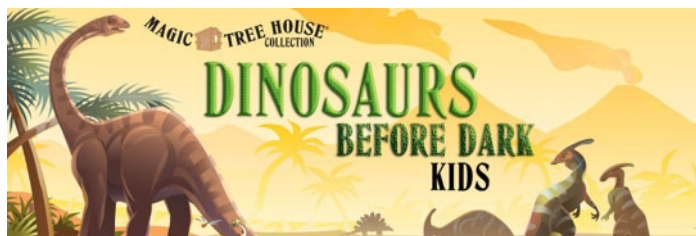

KIDSTAGE THEATER (ages 5 to 12)

WHERE: Doyle Park Stage

WHEN: Monday, August 4 through Friday, August 8
from 1:00 p.m. - 3:00 p.m. each day (show at 2:30 p.m. on Friday)

FEE: Resident \$85/Non-Resident \$95
Registration Deadline: July 28

SCHOOL SPORT CAMPS

The Little Chute High School coaching staff will be conducting various sports camps this spring/summer. Information and registration will be made available via Little Chute Area School District communication. Please check the district website and social media for more information.

FALL YOUTH SOCCER

(entering 4K through 2nd grade)

Watch for our 2025 Fall/Winter Program Book at the end of July for registration information for our Fall Youth Soccer Program. Registration will begin on Friday, August 1. Program will be held on Thursday evenings at Van Lieshout Park starting in early September. Parent coaches are needed for each soccer team, so please consider being a coach.



INDOOR ARCHERY

(ages 8 to adult)

This program is for all abilities! If you are a beginner or an expert, you will find that our archery classes have a lot to offer. Register early, class size limited (10max/6min). After deadline, registrations only accepted if space available.

★ ARCHERY - BEGINNER (ages 8 to 16)

This program is for all youth that are interested in archery. Course follows the National Archery in the Schools Program. All equipment is provided by the Park & Rec. **Parent is required to sit in room during each class.**

WHERE: Van Lieshout Park Rec Center - The Cage

WHEN: Fridays from 5:30 p.m. to 6:25 p.m.
(starts 4/11, ends 5/16)

FEE: Resident \$30/Non-Resident \$40
Registration Deadline: April 7

★ ARCHERY - FAMILY - A (person age 8-16 & adult)

This program is meant for families (ex: mom & son) to participate together in archery. This is for beginners and/or experts. **Participants must each sign up individually.** All equipment is provided by the Park & Rec. Instructor approval required to use own equipment.

WHERE: Van Lieshout Park Rec Center - The Cage

WHEN: Fridays from 6:30 p.m. to 7:25 p.m.
(starts 4/11, ends 5/16)

FEE: Resident \$30/Non-Resident \$40 (both must register)
Registration Deadline: April 7

★ ARCHERY - FAMILY - B (person age 8-16 & adult)

This program is meant for families (ex: mom & son) to participate together in archery. This is for beginners and/or experts. **Participants must each sign up individually.** All equipment is provided by the Park & Rec. Instructor approval required to use own equipment.

WHERE: Van Lieshout Park Rec Center - The Cage

WHEN: Fridays from 7:30 p.m. to 8:25 p.m.
(starts 4/11, ends 5/16)

FEE: Resident \$30/Non-Resident \$40 (both must register)
Registration Deadline: April 7



ART CLASSES

(ages 7 to adult)

Do you love to paint & draw? Our two-hour art classes taught by art teacher Heather Schaefer have all materials provided. Register early as class size is limited (15max/6min). After deadline, registrations only accepted if space available.

★ ART - MOONLIT LANDSCAPE (ages 7 to adult)

Step by step painting of a night sky scene where you will learn different techniques to create the effect of glistening stars and bright glow of moon. You get to choose type of tree for your painting.

NEW!

WHERE: Little Chute Civic Center - room S3
WHEN: Monday, August 11 from 10:00 a.m. to 12:00 p.m.

FEE: Resident \$30/Non-Resident \$40
Registration Deadline: August 4



★ ART - TROPICAL SUNSET (ages 7 to adult)

Step by step painting, focusing on starting with lighter colors and building into the darker colors. Learn how to create depth by creating illusion of atmosphere through the use of color.

NEW!

WHERE: Little Chute Civic Center - room S3
WHEN: Monday, August 11 from 1:00 p.m. to 3:00 p.m.

FEE: Resident \$30/Non-Resident \$40
Registration Deadline: August 4



★ ART - CONTEMPORARY LANDSCAPE (ages 7 to adult)

Step by step painting of a modern landscape where the colors are soft and contemporary. You'll love the peaceful feel of this piece which will be the perfect addition to your home décor.

NEW!

WHERE: Little Chute Civic Center - room S3
WHEN: Wednesday, August 13 from 10:00 a.m. to 12:00 p.m.

FEE: Resident \$30/Non-Resident \$40
Registration Deadline: August 4

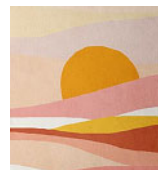

★ ART - VIBRANT SUNFLOWER (ages 7 to adult)

Step by step painting of a vibrant sunflower painting where you will learn blending techniques, as well as mixing light and dark values of color. Will discuss color wheel warm, cool & complimentary colors.

NEW!

WHERE: Little Chute Civic Center - room S3
WHEN: Wednesday, August 13 from 1:00 p.m. to 3:00 p.m.

FEE: Resident \$30/Non-Resident \$40
Registration Deadline: August 4



TOUCH-A-TRUCK

(all ages)

What did you want to be when you “grew up”? A fireman, a policeman, a construction worker? If you are young and still wishing, or you are older but your life took a different direction, here's your chance to come see, sit in, and explore for FREE! Everyone can enjoy getting up close to a front end loader, dump truck, garbage truck, leaf vac, backhoe, trackless tractor, gator, ambulance, fire truck, police car, and more. Don't forget to bring your camera!

WHERE: Doyle Park parking lot
WHEN: Tuesday, August 19 from
4:30 p.m. to 6:30 p.m.

FREE



LITTLE CHUTE SKATEPARK

Come try out the skatepark located at Legion Park. Skateboarders, rollerbladers and bikers can enjoy this entertainment. The skatepark is open from 7:00 a.m. to dusk (half-hour after sunset) and it contains a stairset, quarter pipe, piano bank, street spine, planter hubba, fun box, and grind rails. Please be respectful of others at the skatepark and follow the posted rules.

FREE

SPLASH PAD

(Van Lieshout Park)

The Splash Pad at Van Lieshout Park is the first ever in the Village of Little Chute! The Splash Pad was built to emulate our Dutch Heritage while keeping operations INTERACTIVE for all.

NEW!

Please follow the Village Facebook page or visit the Village website (littlechutewi.org/parks) for GRAND OPENING date and hours of operation for 2025!

FREE



TRISHAW RIDES

(all ages)

In partnership with “Cycling Without Age”, trishaw bike rides will be offered for free for those that are disabled or who need assistance in viewing our park system. Riders will tour Heesakker Park woods, go over the Pedestrian Canal Bridge, and the Nelson Family Heritage Crossing boardwalk. Rides will last approximately 15 minutes. Participants need to sign a waiver on site.

FREE

WHERE: Heesakker Park – Garfield Avenue entrance
WHEN: Monday, July 14 from 4:00 p.m. to 6:00 p.m.
FEE: FREE, but registration is still required
(call Park & Rec at 920-423-3869, or you can email john@littlechutewi.org to register)



POOL CARDBOARD BOX RACES

(all ages)

Come, create & compete to win bragging rights and a trophy! Pool patrons will team up to build a cardboard box on site into a boat. Contestants will see how long their team boat can float with someone inside!

WHERE: Doyle Pool

WHEN: Wednesday, June 18 from 2:00 p.m. to 3:00 p.m.

Paid admission to the pool is required; no added fee to participate in this event.



POOL EASTER EGG HUNT

(all ages)

Come join the fun as participants hunt for eggs in our pool. Collected eggs will be traded in for cool prizes.

WHERE: Doyle Pool

WHEN: Tuesday, August 5 from 2:00 p.m. to 3:00 p.m.

Paid admission to the pool is required; no added fee to participate in this event.



FREE DIVE-IN MOVIE

(all ages)

Head to Doyle Pool for a nighttime swim and movie screening at our Free Dive-In Movie Night. Free admission to pool starting at 6:30 p.m., then movie at dusk. Family movie will be played on a screen on edge of the pool. Free popcorn sponsored by Unison Credit Union. Concession stand will have snacks for sale during event.

FREE

Sponsored by: **Unison**
Credit Union
Empowering You

WHERE: Doyle Pool

WHEN: Friday, July 11 from 6:30 p.m. to 8:30 p.m. free swim; followed by movie at dusk.



HERITAGE PARKWAY TRAIL

Families have been enjoying the beautiful scenery in Island Park and Heesakker Park while walking the Heritage Parkway Trail. The paved asphalt trail, which is over a mile long, connects the two parks and is accessible by everyone. Stop at the scenic overlook on the bow-string pedestrian bridge connecting the parks, as the view is amazing. A map of the trail is available below, and it shows various entrance points at the parks to access the trail. Take time to enjoy the beautiful amenities Little Chute has to offer. The health benefits of regular exercise are hard to ignore!

FREE



NELSON FAMILY HERITAGE CROSSING

This 1,100 foot bicycle and pedestrian connection between Heesakker Park in the Village of Little Chute and an expanded rail trail in the City of Kaukauna opened to the public in June 2021. The project cost over \$3.5 million, and was funded by grants, private donations, and funds from both communities. The beautiful boardwalk crossing is heavily used by walkers, runners, and bikers. There are many amazing views of the river to be enjoyed. Access to the boardwalk crossing can be made from Heesakker Park or Island Park.

FREE

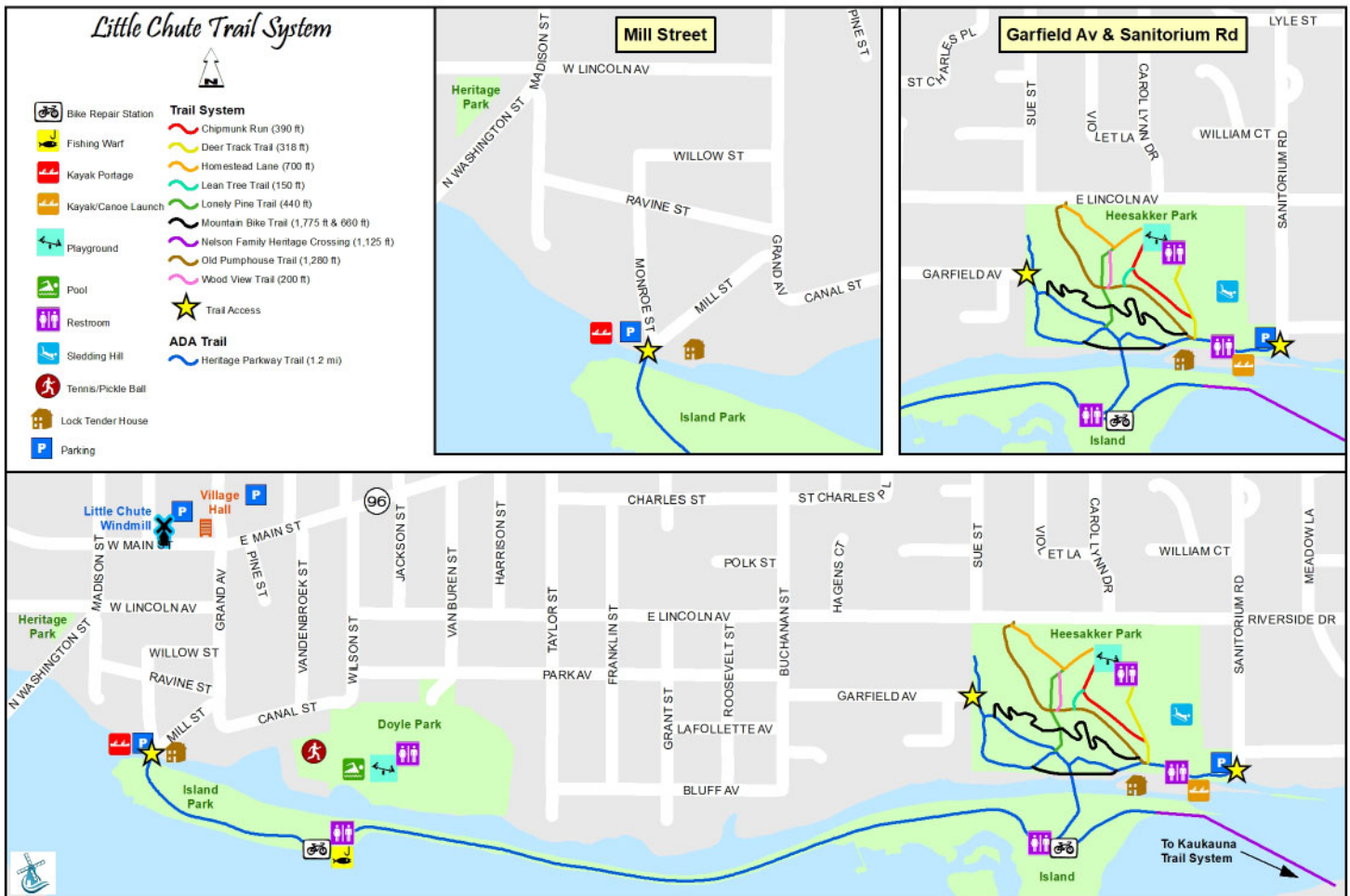

LITTLE CHUTE COMMUNITY BAND

Come enjoy the musical entertainment of the Little Chute Community Band, which is directed by Michael Vanderscheuren. They hold numerous concerts on the Doyle Park band stage. They also perform at many area nursing homes, in local parades, and at local festivals. The public is welcome at all community band performances!

FREE

2025 Tentative Performance Schedule

Date & Time	Location
Mon., May 26 @ 6:30p.m.	Little Chute Memorial Day Parade
Wed., May 28 @ 6:30p.m.	Heritage Senior Living, Appleton
Sat., June 7 @ 10:30a.m.	Cheese Festival Parade, LC
Sun., June 8 @ 11:30a.m.	Cheese Festival, Doyle Park, LC
Wed., June 11 @ 7:00p.m.	Grignon Mansion, Kaukauna
Wed., June 18 @ 7:00p.m.	Care Partners Kaukauna, Appleton
Wed., June 25 @ 7:00p.m.	St. Paul Elder Services, Kaukauna
Fri., June 27 @ 7:30p.m.	Fireworks Concert on Doyle Park Stage
Wed., July 9 @ 7:00p.m.	Concert on Doyle Park Stage
Wed., July 16 @ 7:00p.m.	Concert on Doyle Park Stage
Wed., July 23 @ 7:00p.m.	Concert on Doyle Park Stage
Wed., July 30 @ 7:00p.m.	Concert on Village Hall Plaza
Wed., Aug. 6 @ 7:00p.m.	Concert on Doyle Park Stage
Wed., Aug. 13 @ 7:00p.m.	Concert on Doyle Park Stage
Wed., Aug. 20 @ 7:00p.m.	Concert on Doyle Park Stage
Mon., Dec. 1 @ 6:30p.m.	Little Chute Christmas Parade
Wed., Dec. 3 @ 7:00p.m.	Christmas Concert at LCHS Auditorium

New members are always welcome to join the Little Chute Community Band. Please contact Megan Burke at (920) 475-6096, Cal Bolwerk at (920) 716-9742, or Dana Fuhrmann at (920) 277-5968 with any questions regarding the Little Chute Community Band.



MEN'S SOFTBALL LEAGUE (ages 18 to adult)

Summer will soon be here, so get your team together! League games will be played at Doyle Park on Thursday evenings starting May 1. A total of 16 teams will be accepted into the league which is 13 weeks long. All teams will be listed on one league playing schedule. All games will be played using a 14" softball, and players will use their own bats.

This league is open to players age 18 & up who meet the eligibility requirements (live/own property in Little Chute or graduated from LC High); with the exception that each team is allowed a limited number of non-residents on their team (for additional fee). League fee is \$400 per team, plus an additional \$15 per non-resident, and is payable in full at time of registration.

Men's softball league registration forms are available online at littlechutewi.org/menssoftball. Managers from last year will be emailed a registration form. Returning teams will have from March 24 to April 3 to turn in their registration form and league fee. Open registration will be held on a first-come, first-serve basis on April 4, or until team maximum is reached. Final registration deadline is April 7.



MARK YOUR CALENDAR!

PINTS ON THE PLAZA

Wednesday, August 27
from 4:30 p.m. to 8:30 p.m.

PINTS IN THE PARK

Wednesday, September 24
from 4:30 p.m. to 8:30 p.m.

Events feature craft beer, hard seltzer, live music, food, and outdoor family games.

POWER YOGA

(ages 18 to 99)

Are you looking for a low impact way to work your body like never before? Power Yoga focuses on strength, balance, flexibility and core work. This intense style of yoga is designed to make you move and sweat. No prior yoga experience is necessary. Sign up with friends/family, and work on your fitness goals together. Classes are taught by a certified Yoga Instructor. Bring your yoga mat and water. Register early, as class size is limited (22max/10min). After deadline, registrations only accepted if space available.

★ YOGA - POWER - MAY/JUNE (ages 18 to 99)

WHERE: Van Lieshout Rec Center
WHEN: Mondays from 5:30 p.m. to 6:30 p.m.
 (starts 5/5, ends 6/30; not held 5/12 or 5/26)
FEE: Resident \$35/Non-Resident \$45 (only 7 classes)
Registration Deadline: April 28

★ YOGA - POWER - JULY/AUG (ages 18 to 99)

WHERE: Van Lieshout Rec Center
WHEN: Mondays from 5:30 p.m. to 6:30 p.m.
 (starts 7/7, ends 8/25)
FEE: Resident \$40/Non-Resident \$50
Registration Deadline: June 30



SENIOR YOGA

(ages 50 to 99)

Yoga can help manage stress, clear the mind, and assist with certain aches & pains. Class is designed for all levels, no prior experience necessary. Senior yoga contains modifications (standing, chair, and/or mat) that give you options for your comfort level or ability while helping address & improve your specific needs. Classes are taught by a certified yoga instructor. Bring your water and yoga mat (even if only for cushion and traction). Register early, as class size is limited (20max/10min). After deadline, registrations only accepted if space available.

★ YOGA - SENIOR - MAY/JUNE (ages 50 to 99)

WHERE: Van Lieshout Rec Center
WHEN: Tuesdays from 10:00 a.m. to 11:00 a.m.
 (starts 5/6, ends 6/24)
FEE: Resident \$40/Non-Resident \$50
Registration Deadline: April 29

★ YOGA - SENIOR - JULY/AUG (ages 50 to 99)

WHERE: Van Lieshout Rec Center
WHEN: Tuesdays from 10:00 a.m. to 11:00 a.m.
 (starts 7/8, ends 8/26)
FEE: Resident \$40/Non-Resident \$50
Registration Deadline: July 1



SENIOR ACTIVITIES PROGRAM (ages 50 & up)

Our Senior Activities Program is held **every Wednesday from 12:30 p.m. to 3:30 p.m.** in room N2 of the Little Chute Civic Center. The group meets on Wednesdays to play cards and have occasional luncheons. **The program is open to anyone age 50 or older. There is no charge for participation in the program, and no registration is necessary.**

FREE



RECREATION PROGRAM REGISTRATION FORM

**➡ RECREATION PROGRAM REGISTRATION BEGINS
TUESDAY, APRIL 1 AT 8:00 A.M. FOR RESIDENTS & NON-RESIDENTS**

Online

Go to www.littlechutewi.org/recreation
Click on Register Online

Directions are listed to help you create your family account. Staff will review your account request within 24 business hours. You will be notified when your account has been accepted. You can then register for programs throughout the year and pay with a credit card online. If you forget your password, call Park & Rec for assistance.

In Person



Registrations will be accepted in person at the Little Chute Park & Rec Dept on a first-come, first-serve basis during regular weekday office hours (8:00 a.m. to 4:30 p.m.). Payments must be made with cash or personal check only.



2025 PROGRAM REGISTRATION **Complete form for IN PERSON registration only.**

Family Last Name:	E-Mail Address:		
Adult/Parent Name:	Adult Date of Birth:	Adult/Parent Full Address:	
Adult/Parent Name:	Adult Date of Birth:	Adult/Parent Full Address:	
Home Phone:	Cell Phone:		Child Lives With:

PROGRAM NAME <i>(name is preceded by a star)</i>	PARTICIPANT'S NAME <i>(include last name if different)</i>	AGE ON PROGRAM START DAY	Date of Birth	Grade Fall of 2025	Gender (M/F)	Fee
LC resident/taxpayer proof shown:	For use by Little Chute Park and Rec only Date Paid:		Amount Paid:	TOTAL FEES:		

PARTICIPANT PICTURES: To promote our fantastic programs, from time to time photographs may be taken of participants during programs. Photos may be posted to our Facebook page, website, or program books. You must give us written notice if you or your family members do not want to be photographed or published.

WAIVER OF LIABILITY: In consideration of your accepting my or my child's entry, I hereby, for myself, my child, and my or my child's heirs, executors, and administrators, agree to waive and release, hold harmless, indemnify, and defend the Village of Little Chute, and its representatives, officers, officials, employees, agents, and sponsors, from and against any and all liabilities, losses, damages, expenses, and costs (including attorneys' fees) arising, in any way, from my or my child's participation in an activity sponsored by the Village of Little Chute. This waiver and release is intended to be as broad as possible; and nothing in this waiver and release shall be construed as a waiver, replacement, or forfeiture of any other legal rights and defenses available to the Village of Little Chute under applicable law.

MEDICAL EMERGENCY RELEASE WAIVER FOR MINORS: In the event of a medical emergency, I authorize the Parks & Recreation staff to obtain treatment for my son/daughter or minor for which I am guardian.

ADULT/PARENT SIGNATURE: _____

DATE: _____

DOYLE PARK POOL & SLIDE

POOL OPENS SUNDAY, JUNE 8TH @ 1:00 P.M. / POOL CLOSES ON SUNDAY, AUGUST 17TH

Children and adults of all ages will enjoy this wonderful facility. There is a small heated children's wading pool and a large heated pool that includes two low-diving boards, one high-diving board, and a single-flume waterslide. Facility also features a concession stand, shaded area with tables, lounge and deck chairs, and coin operated lockers in the changing rooms.

The facility is staffed by American Red Cross certified lifeguards. Everyone must pay to enter the pool area, even if only watching kids at pool. If the air temperature is below 65°F the pool will not open (call (920) 734-0123 to check temperature). There are no refunds of admission fees due to foul weather. **To contact the pool office, please call (920) 687-5322.**

HOURS OF OPERATION

Saturday & Sunday

11:45 a.m. to 12:45 p.m. (adults only)
1:00 to 5:30 p.m. (daytime open swim)

Monday through Friday

11:45 a.m. to 12:45 p.m. (adults only)
1:00 to 4:30 p.m. (daytime open swim)
6:30 to 8:00 p.m. (evening open swim)

Revised Open Swim Hours on Following Dates:

Monday, June 30 through Friday, July 4 - pool open from 1:00 to 4:30 p.m. only
Monday, August 11 through Friday, August 15 - pool open from 1:00 to 4:30 p.m. only



DAILY ADMISSION FEES

Age	Daytime Swim	Evening Swim
Infants Under 1	Free	Free
Child 1 to 3	\$1.00	\$1.00
Youth 4 to 17	\$3.00	\$2.00
Adult 18 to 59	\$4.00	\$3.00
Senior 60 & Up	\$3.00	\$2.00

REMINDERS

- Everyone must pay to enter pool, even if only watching your kids.
- Kids under age 4 must wear a swim diaper under their swimsuit. This is regardless of being potty-trained.
- Kids under age 7 must be supervised by a person age 16 or over.
- Use of cell phones is prohibited in changing rooms and restrooms.
- Per state law, patrons may not engage in prolonged breath holding activities.

FREE SWIM DAYS

- Friday, July 11 from 6:30pm to 8:00pm for Dive-In Movie
- Tuesday, July 29 from 6:30pm to 8:00pm for Family Fun Fest

SWIM PASS PROMO

- Little Chute season pass holders will be admitted FREE during open swim hours to local pools from July 7 through July 11. Don't miss the opportunity to visit the Appleton, Kaukauna, Kimberly, Neenah and Menasha pools for free during this Pass Promo week.

SEASON PASS FEES

(Financial assistance is available to LC residents/taxpayers; see article on page 3 details)

Pass Type	LC resident/taxpayer	Non-resident
Youth 4 to 17	\$40.00 each	\$48.75 each
Adult 18 to 59	\$45.00 each	\$59.00 each
Senior 60 & Up	\$35.00 each	\$42.50 each
Family of Two*	\$70.00	\$86.25
Family of Three*	\$90.00	\$111.25
Family of Four*	\$110.00	\$136.25
Family of Five*	\$120.00	\$148.75
Family of Six*	\$130.00	\$161.25

SEASON PASSES WILL BE AVAILABLE ONLY AT DOYLE PARK POOL DURING OPERATIONAL HOURS. PURCHASES MUST BE MADE WITH CASH OR PERSONAL CHECK ONLY. Little Chute residents/taxpayers are required to show proof (check, driver's license, utility bill, or tax bill) at time of purchase to receive discounted rate. *Family passes are limited to adults and children who reside in the same household; maximum of two adult passes per family pass. All pass purchases require an adult/parent signature on pass information and waiver of liability form. A lost/stolen pass will be replaced one time for a \$10 replacement fee.

ADULT/SENIOR SWIM

If you want to enjoy the pool without the big crowds, then come during our Adult/Senior Swim! Enjoy exercising or relaxing in the Doyle Pool without the crowds from 11:45 a.m. to 12:45 p.m. daily (weather permitting) **starting Monday, June 9**. Admission fee is \$1 for adults (age 18 & up). Walk-in pool steps and chair lift make entering the pool easy for all. Adult/senior swim will not be held 7/17 (due to rec program).



POOL BIRTHDAY PARTIES

Come to our pool for your child's next birthday party! Parents can rent west half of pool pavilion for 1.5 hours during normal pool hours of operation. Party kids will be provided pool admission ticket, 2 slices of pizza, a bag of popcorn, a bottle of water, plates & napkins. A party favor will be given to the birthday boy/girl. One adult chaperone per 10 kids provided pool admission, whereas other adults must pay to enter pool. Note that Daytime Party guest tickets are valid for all 3.5 hours pool is open.

Daytime Party #1

Open Swim: 1:00–4:30 pm

Private Pavilion Time: 1:00–2:30 pm

Fee: \$70 (10 or less kids) / \$100 (20 or less kids)

Daytime Party #2

Open Swim: 1:00–4:30 pm

Private Pavilion Time: 3:00–4:30 pm

Fee: \$70 (10 or less kids) / \$100 (20 or less kids)

Evening Party

Open Swim: 6:30–8:00 pm

Private Pavilion Time: 6:30–8:00 pm

Fee: \$60 (10 or less kids) / \$80 (20 or less kids)

Pool birthday parties can be booked at the Park & Rec starting April 1, then starting at the Pool Office June 9 (during operational hours). **Payment must be made using cash or personal check only.**

PRIVATE SWIM LESSONS

This summer we will be offering Private Swim Lessons at Doyle Pool. Private lessons will have two participants at the same swim level paired with one instructor. Space is available on a very limited basis. Classes will be created based upon registrant's swim level. Please register early. Lessons will be offered as a 2-week class (held Monday-Thursday; makeup day Friday). Private lesson time choices will be 12:00–12:30pm or 12:30–1:00pm. The cost for a private lesson is \$75/resident and \$90/non-resident. To register for private lessons, please contact the Park & Rec Director at 920-423-3868.

Private A: June 16 – June 26

Private B: July 7 – July 17

Private C: July 21 – July 31

Private D: August 4 – August 14

PRIVATE POOL RENTALS

Celebrate your special occasion, company picnic, or club gathering with private use of the Doyle Park Pool. Private rentals are only allowed at a time when the pool is not scheduled to be open for public swim or swim lessons. We only allow one private rental booking per day. Private rentals can be booked for 1 hour, 1½ hour, or 2 hour time slots at a rate of \$150 per hour. Private pool rentals can be reserved at the Park & Rec starting April 1, then also at the Pool Office starting June 9 (during operational hours). We require at least a two week notice so we can schedule our staff. **Payment must be made using cash or personal check only.**



**CHECK OUT PAGE 18
FOR FUN POOL
EVENTS IN JUNE, JULY,
AND AUGUST!**

DOYLE POOL SWIM LESSONS

Our swim lesson classes are designed to meet American Red Cross standards and are taught by qualified staff certified in American Red Cross Lifeguard Training, CPR, and First Aid. **Swim lessons will be held Monday through Thursday each week of session choice (see page 26). Private lessons are two-week sessions (see page 24).** Swim lessons will be held unless there is severe weather (lightning or heavy downpour) or it is below 55°. Parents are not allowed on pool deck, but may watch class instruction from designated waiting area. Instructors will gladly answer questions before/after class. The American Red Cross has developed age guidelines for all swim lesson courses. Recommended ages are only general guidelines. For children, take into consideration readiness, experience, and maturity level when determining the course level in which participant should enroll. Class descriptions listed on page 27.

➔ **SWIM LESSON REGISTRATION FOR 1ST SESSION AND 2ND SESSION BEGINS MONDAY, MAY 12 FOR RESIDENTS & NON-RESIDENTS (3RD SESSION REGISTRATION BEGINS MONDAY, JULY 7)**



**Go to www.littlechutewi.org/recreation
Click on Register Online**

Directions are listed to help you create your family account. Staff will review your account request within 24 business hours. You will be notified when your account has been accepted. You can then register for programs throughout the year and pay with a credit card online.



Registrations will be accepted in person at the Little Chute Park & Rec Dept during regular weekday office hours from May 12 through June 6. Starting June 8, only accepted at Pool Office.
Payment must be made using cash or personal check only.



2025 SWIM LESSON REGISTRATION Complete form for IN PERSON registration only.

Family Last Name:		Family E-Mail Address:	
Mother's Name:	Mother's Date of Birth:	Mother's Full Address:	
Father's Name:	Father's Date of Birth:	Father's Full Address:	
Home Phone:	Parent Cell Phone:	Child Lives With:	

Swim Lesson Class Name	Session Choice	Time Choice	Child's Name (include last name if different)	Date of Birth	Grade Fall 2025	Gender (M/F)	Fee
LC resident/taxpayer proof shown:	For use by Little Chute Park and Rec only Date Paid: _____ Amount Paid: _____				TOTAL FEES:		

PARTICIPANT PICTURES: To promote our fantastic programs, from time to time photographs may be taken of participants during programs. Photos may be posted to our Facebook page, website, or program books. You must give us written notice if you or your family members do not want to be photographed or published.

WAIVER OF LIABILITY: In consideration of your accepting my or my child's entry, I hereby, for myself, my child, and my or my child's heirs, executors, and administrators, agree to waive and release, hold harmless, indemnify, and defend the Village of Little Chute, and its representatives, officers, officials, employees, agents, and sponsors, from and against any and all liabilities, losses, damages, expenses, and costs (including attorneys' fees) arising, in any way, from my or my child's participation in an activity sponsored by the Village of Little Chute. This waiver and release is intended to be as broad as possible; and nothing in this waiver and release shall be construed as a waiver, replacement, or forfeiture of any other legal rights and defenses available to the Village of Little Chute under applicable law.

MEDICAL EMERGENCY RELEASE WAIVER FOR MINORS: In the event of a medical emergency, I authorize the Parks & Recreation staff to obtain treatment for my son/daughter or minor for which I am guardian.

ADULT/PARENT SIGNATURE: _____

DATE: _____

SWIM LESSON CLASS TIMES

Class Name	1st Session (6/9-6/12, 6/16-6/19, 6/23-6/26) Time Choices	2nd Session (7/7-7/10, 7/14-7/17, 7/21-7/24) Time Choices	3rd Session (7/28-7/31, 8/4-8/7, 8/11-8/14) Time Choices
Adaptive Swim Classes (30 minute class)	5:15pm Mon & Wed [beginner] 5:15pm Tue & Thur [advanced]	5:15pm Mon & Wed [beginner] 5:15pm Tue & Thur [advanced]	(not offered this session)
Parent & Child Aquatics (30 minute class)	5:45pm Mon & Wed OR 5:45pm on Tues & Thur	5:45pm Mon & Wed OR 5:45pm on Tues & Thur	5:45pm Mon & Wed OR 5:45pm on Tues & Thur
Preschool Aquatics (30 minute class)	10:30am, 11:00am, 4:45pm, 5:15pm, and 5:45pm	9:30am, 10:00am, 10:30am, 11:00am, 4:45pm, 5:15pm, and 5:45pm	10:00am, 10:30am, 11:00am, 4:45pm, 5:15pm, and 5:45pm
Learn-To-Swim Level 1 (30 minute class)	10:30am, 11:00am, 4:45pm, 5:15pm, and 5:45pm	9:30am, 10:00am, 10:30am, 11:00am, 4:45pm, 5:15pm, and 5:45pm	10:00am, 10:30am, 11:00am, 4:45pm, 5:15pm, and 5:45pm
Learn-To-Swim Level 2 (30 minute class)	10:30am, 11:00am, 4:45pm, 5:15pm, and 5:45pm	9:30am, 10:00am, 10:30am, 11:00am, 4:45pm, 5:15pm, and 5:45pm	10:00am, 10:30am, 11:00am, 4:45pm, 5:15pm, and 5:45pm
Learn-To-Swim Level 3 (45 minute class)	9:45am, 10:30am, 4:45pm, and 5:30pm	9:45am, 10:30am, 4:45pm, and 5:30pm	9:45am, 10:30am, 4:45pm, and 5:30pm
Learn-To-Swim Level 4 (45 minute class)	9:45am, 10:30am, 4:45pm, and 5:30pm	9:45am, 10:30am, 4:45pm, and 5:30pm	9:45am, 10:30am, 4:45pm, and 5:30pm
Learn-To-Swim Level 5 (45 minute class)	10:30am and 4:45pm	10:30am, 4:45pm, and 5:30pm	9:45am, 10:30am, 4:45pm, and 5:30pm
Learn-To-Swim Level 6 (45 minute class)	10:30am and 4:45pm	10:30am and 4:45pm	10:30am and 4:45pm

*** Swim lessons are held Monday through Thursday each week of session choice (unless noted as a twice a week class). If weather allows, makeup classes are held on Fridays in any week a class is cancelled. No more than three classes will be made up in any one session. Minimum of five registrants per class time is required in order for class to be held. Pool manager will contact family week before classes start if class didn't meet minimum so they can move to another time choice or select a refund.**

NOTE: Private lessons available, see page 24 for details. Space available on very limited basis.

SWIM LESSON CLASS FEES

LITTLE CHUTE RESIDENT/TAXPAYER

\$15/child for Adaptive Swim Classes (meet twice a week)
 \$15/child for Parent & Child Class (meet twice a week)
 \$30/child for Preschool and Levels 1 to 6
 \$75/child for Private Lessons - info on page 24

NON-RESIDENT

\$30/child for Adaptive Swim Classes (meet twice a week)
 \$30/child for Parent & Child Class (meet twice a week)
 \$45/child for Preschool and Levels 1 to 6
 \$90/child for Private Lessons - info on page 24



FINANCIAL ASSISTANCE AVAILABLE

Every Kid Counts is a fund that is available to children of Little Chute residents/taxpayers who, for family financial reasons, would be unable to participate in recreation and/or aquatic programs. Details on the program are available on page 3. If you have questions, please call the Park & Rec at (920) 423-3869.

SWIM LESSON CLASS DESCRIPTIONS

ADAPTIVE SWIM LESSONS

(for children with special needs)

The beginners class is a parent-child based session geared toward getting kids comfortable in the water & using the water in a therapeutic way. The advanced class (no parent needed) is geared toward the more independent child, who will learn movement in the water that can help build their confidence & muscle flexibility. Each class meets twice a week (beginners class on Mon. & Wed., advanced class on Tues. & Thurs). Lessons give a child with special needs the opportunity to experience the water in a safe environment. Class only offered if we have trained & experienced staff. *(30 minute class)*

PRESCHOOL AQUATICS

Class is intended for children 3 to 5 years old. Focus is to help young children become comfortable in & around water. Skills are demonstrated with support/assistance in this level. Class skills include water entry and exit, blowing bubbles in water, submerging face, opening eyes underwater, bobbing, retrieving submerged objects in shallow water, supported front/back glides, treading with arm & leg actions, finning arm action, alternating/simultaneous arm action on front and back, roll from front to back and back to front, recover from float/glide to a vertical position, and safety topics. *(30 minute class)*

LEARN-TO-SWIM LEVEL 2

Completion of Level 1 class is recommended. Focus of class is to give children success with fundamental skills. Class skills include entering water by stepping or jumping from the side, exit water using ladder, bobbing, fully submerging & holding breath, open eyes underwater, retrieving submerged objects, treading using arm & leg actions, front float, jellyfish float, tuck float, front glide, back float, back glide, recover from float/glide to a vertical position, roll from front to back & back to front, finning arm action on back, combined arm and leg actions on front and back, and safety topics. *(30 minute class)*

LEARN-TO-SWIM LEVEL 4

Completion of Level 3 is recommended. The focus of this class is to help participant develop confidence in skills learned & improves other aquatics. Class skills include headfirst entry from the side in a compact and stride position, swim underwater, feet first surface dive, survival swimming, front crawl open turn, backstroke open turn, tread water using two different kicks, flutter kicking & dolphin kicking on back, front crawl 25yards, breaststroke 15yards, butterfly 15yards, back crawl 15yards, elementary backstroke 25yards, and sidestroke 15yards. *(45 minute class)*

LEARN-TO-SWIM LEVEL 6

The focus of this class is to refine all strokes so participants swim them with ease, efficiency, power, and smoothness over greater distances. Class skills include surface dives in deep water, survival swimming, retrieving an object from bottom of deep area, self-rescue techniques, and basic lifeguard skills. *(45 minute class)*

PARENT & CHILD AQUATICS

Class is intended for children age 2 to 3 and their parent. The focus of this class is to introduce children to the water in a comfortable and safe way. This self-paced class meets twice a week to give the child and parent the opportunity to experience the water together. Class skills include water entry & exit, holding positions, water adjustment, blowing bubbles, and self-exploration of water. *(30 minute class)*

LEARN-TO-SWIM LEVEL 1

Class is intended for children around 5 years old and older. Children must be comfortable in the water and able to stand in the shallow end of the pool which is 2'6". Focus is to introduce young swimmers to water through organized activities and games. Class skills include water entry and exit, bobbing, opening eyes underwater and retrieving submerged objects in shallow water, treading using arm & hand actions, alternating/simultaneous arm action on front & back, front glide, back glide, back float, and safety topics. *(30 minute class)*

LEARN-TO-SWIM LEVEL 3

Completion of Level 2 class is recommended. Focus of class is to give participants additional guided practice of skills from the Level 2 class in deeper water and to help build on their development. Class skills include entering water by jumping from the side, headfirst entry from the side in a sitting and kneeling position, bobbing while moving toward safety, rotary breathing, survival float on front, back float, change from vertical to horizontal position on front and back, tread water, flutter kicking on front, dolphin kicking on front, front crawl, elementary backstroke, scissors kick, and safety topics. *(45 minute class)*

LEARN-TO-SWIM LEVEL 5

Completion of Level 4 is recommended. The focus of this class is to provide further coordination and refinement of strokes. Class skills include shallow-angle dive from the side then glide & begin a front stroke, tuck & pick surface dives, submerging completely, front flip turn, backstroke flip turn, tread water 5min., front crawl 50yds, breaststroke 25yds, butterfly 25yds, elementary backstroke 50yds, back crawl 25yds, standard scull 30sec., sidestroke 25yds, and safety topics. *(45 minute class)*



KAYAK RENTALS

Kayaking is a great way to explore the water! Enjoy some relaxing scenery with our kayak rentals. We have single kayaks and tandem kayaks available. Rental fee includes a life jacket, paddle, & use of drybag for your two hour adventure. Advance reservation booking is required; please never kayak alone. Go to www.kayakwis.com to select your rental location, sign the waiver, and pay rental fee. Within a couple hours of reserving your kayak, you will receive an email with the app to download and authentication info to unlock your kayak. The Heesakker Park rental station is located by the lower parking lot off Sanitorium Road. Kayak launch is ADA compliant and very easy to use.



ANTICIPATED OPENING NOTICE

Due to the Heart of the Valley Sewer District Interceptor Lining Project in Heesakker Park, the Kayak/Canoe Launch will open later than usual this year. Please follow us on Facebook or call 920-423-3868 for updated information.



Search for Village of Little Chute and “like” us on Facebook to receive all of our posts.

DATES TO MARK ON YOUR CALENDAR

TUESDAY, APRIL 1 – start of recreation program registration at 8:00 a.m.

MONDAY, MAY 12 – start of swim lesson registration at 8:00 a.m. for 1st and 2nd sessions only

FRIDAY, JUNE 6 TO SUNDAY, JUNE 8 – Great Wisconsin Cheese Festival at Doyle Park (cheesefest.org)

SUNDAY, JUNE 8 – Doyle Pool/Slide opens for the season at 1:00 p.m. (weather permitting)

FRIDAY, JUNE 27 – Fireworks Show at Doyle Park at dusk

MONDAY, JULY 7 – start of swim lesson registration at 8:00 a.m. for 3rd session

FRIDAY, JULY 11 – Dive-In Movie at pool (see details on page 18)

TUESDAY, JULY 29 – Family Fun Fest at Doyle Park (see details on page 13)

WEDNESDAY, AUGUST 13 – Youth Carnival at Legion Park (see details on page 13)

SUNDAY, AUGUST 17 – last day Doyle Pool/Slide will be open (weather permitting)

TUESDAY, AUGUST 19 – Touch A Truck Event at Doyle Park (see details on page 17)

WEDNESDAY, AUGUST 27 – Pints on the Plaza (see details on page 20)

SATURDAY, SEPTEMBER 13 – Market on Main event downtown

WEDNESDAY, SEPTEMBER 24 – Pints in the Park (see details on page 20)