

CERTIFIED SURVEY MAP NO. \_\_\_\_\_ SHEET 1 OF 3

ALL OF LOT 1 OF CERTIFIED SURVEY MAP No. 7154 AS RECORDED IN VOLUME 43 OF MAPS ON PAGE 7154 AS DOCUMENT No. 2069034, BEING A PART OF THE NORTHEAST 1/4 OF THE SOUTHEAST 1/4, AND PART OF THE SOUTHEAST 1/4 OF THE SOUTHEAST 1/4 OF SECTION 9, TOWNSHIP 21 NORTH, RANGE 18 EAST, VILLAGE OF LITTLE CHUTE, OUTAGAMIE COUNTY, WISCONSIN.

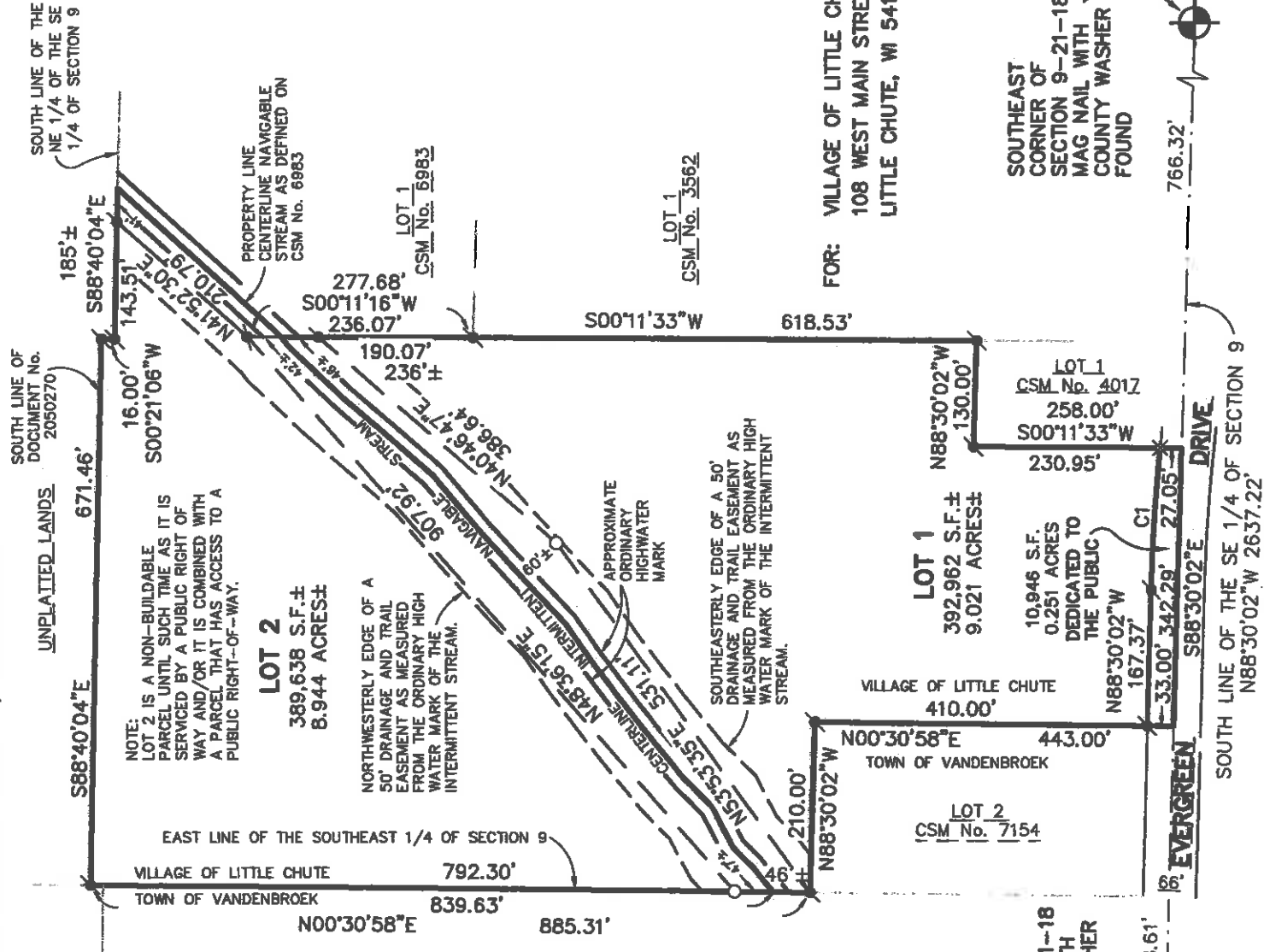

CERTIFIED SURVEY MAP NO. \_\_\_\_\_

SHEET 2 OF 3

ALL OF LOT 1 OF CERTIFIED SURVEY MAP No. 7154 AS RECORDED IN VOLUME 43 OF MAPS ON PAGE 7154 AS DOCUMENT No. 2069034, BEING A PART OF THE NORTHEAST 1/4 OF THE SOUTHEAST 1/4, AND PART OF THE SOUTHEAST 1/4 OF THE SOUTHEAST 1/4 OF SECTION 9, TOWNSHIP 21 NORTH, RANGE 18 EAST, VILLAGE OF LITTLE CHUTE, OUTAGAMIE COUNTY, WISCONSIN.

SURVEYOR'S CERTIFICATE

I, David M. Schmalz, Wisconsin Professional Land Surveyor S-1284, certify that I have surveyed, divided and mapped all of Lot 1 of Certified Survey Map No. 7154 as recorded in Volume 43 of Maps on Page 7154 as Document No. 2069034, being a part of the Northeast 1/4 of the Southeast 1/4, and part of the Southeast 1/4 of the Southeast 1/4 of Section 9, Township 21 North, Range 18 East, Village of Little Chute Outagamie County, Wisconsin containing 793,546 square feet, more or less (18.217 acres, more or less) of land.

That I have made this survey by the direction of Owners of said Land.

I further certify that this map is a correct representation of the exterior boundary lines of the land surveyed and the division of that land, and that I have complied with section 236.34 of the Wisconsin Statutes and Village of Little Chute Subdivision Ordinance in surveying, dividing and mapping the same.

Given under my hand and seal this \_\_\_\_\_ day of \_\_\_\_\_, 20\_\_\_\_.

\_\_\_\_\_  
David M. Schmalz, Professional WI Land Surveyor S-1284

NOTES

- THIS CSM IS ALL OF TAX PARCEL No. 200017603.
- THE PROPERTY OWNER OF RECORD IS THE VILLAGE OF LITTLE CHUTE.
- THIS PROPERTY IS CONTAINED WHOLLY WITHIN LANDS DESCRIBED IN DOCUMENT No. 2069348.
- THE ANNEXATION ORDINANCE FOR THIS PROPERTY IS RECORDED IN DOCUMENT No. 2077400.

CERTIFIED SURVEY MAP NO. \_\_\_\_\_

SHEET 3 OF 3

ALL OF LOT 1 OF CERTIFIED SURVEY MAP No. 7154 AS RECORDED IN VOLUME 43 OF MAPS ON PAGE 7154 AS DOCUMENT No. 2069034, BEING A PART OF THE NORTHEAST 1/4 OF THE SOUTHEAST 1/4, AND PART OF THE SOUTHEAST 1/4 OF THE SOUTHEAST 1/4 OF SECTION 9, TOWNSHIP 21 NORTH, RANGE 18 EAST, VILLAGE OF LITTLE CHUTE, OUTAGAMIE COUNTY, WISCONSIN.

OWNER'S CERTIFICATE

Village of Little Chute, As Owner(s), I/We hereby certify that we caused the land described on this map to be surveyed, divided, mapped and dedicated as represented on this Certified Survey Map. We also certify that this Certified Survey Map is required to be submitted to the following for approval.

Village of Little Chute

Dated this \_\_\_\_\_ day of \_\_\_\_\_, 20\_\_\_\_.

\_\_\_\_\_  
Authorized Signature--Title

\_\_\_\_\_  
Authorized Signature--Title

\_\_\_\_\_  
Printed Name

\_\_\_\_\_  
Printed Name

State of Wisconsin)  
\_\_\_\_\_)ss  
\_\_\_\_\_) County)

Personally appeared before me on the \_\_\_\_\_ day of \_\_\_\_\_, 20\_\_\_\_, the above named persons to me known to be the persons who executed the foregoing instrument, and acknowledged the same.

\_\_\_\_\_  
Notary Public

\_\_\_\_\_  
County, \_\_\_\_\_

My commission expires \_\_\_\_\_

VILLAGE BOARD APPROVAL

Approved by the Village of Little Chute, Outagamie County, Wisconsin, by the Village Board on the \_\_\_\_\_ day of \_\_\_\_\_, 20\_\_\_\_.

\_\_\_\_\_  
Michael R. Vanden Berg

\_\_\_\_\_  
Laurie Decker