

VILLAGE OF LITTLE CHUTE

RESOLUTION NO. 28, SERIES OF 2017

WHEREAS, Eugene and Margaret Van Asten, as owner of Parcel #260018401 and 260018400 have presented a Certified Survey Map to the Village of Little Chute Board of Trustees as prepared by Robert Reider, a registered land surveyor; and

WHEREAS, the Village of Little Chute Planning Commission has recommended in favor of adoption of said Certified Survey Map; and

WHEREAS, a majority of the Village Board find that the attached Certified Survey Map is found to be in the public interest.

NOW, THEREFORE, BE IT RESOLVED, by the Village Board of Trustees as follows:

1. That the Certified Survey Map attached hereto (photocopy), be and the same is hereby approved; and
2. That the Village President, Village Clerk, and Finance Director, upon full payment of, if applicable, all fees, taxes, and special assessments are directed to execute signatures on behalf of the Village of Little Chute upon the Certified Survey Map documents as required.

Date introduced, approved and adopted: September 20, 2017

VILLAGE OF LITTLE CHUTE:

By:

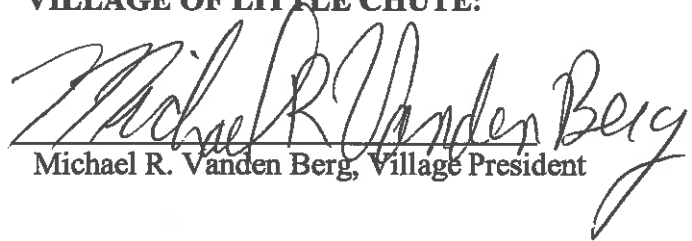
Michael R. Vanden Berg, Village President

Attest:

Laurie Decker, Village Clerk

CERTIFIED SURVEY MAP NO. 7445

BEING ALL OF LOTS 1 AND 2 OF CERTIFIED SURVEY MAP NO. 4055 AS RECORDED IN VOLUME 22 OF CERTIFIED SURVEY MAPS ON PAGE 4055 AS DOCUMENT NUMBER 1408681, BEING PART OF GOVERNMENT LOT 2, SECTION 22, TOWNSHIP 21 NORTH, RANGE 18 EAST, VILLAGE OF LITTLE CHUTE, OUTAGAMIE COUNTY, WISCONSIN.

OUTAGAMIE COUNTY
SARAH R VAN CAMP
REGISTER OF DEEDS

Fee Amount: \$30.00
Total Pages: 3

Volume 45, Page 7445

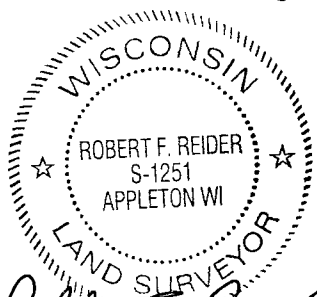
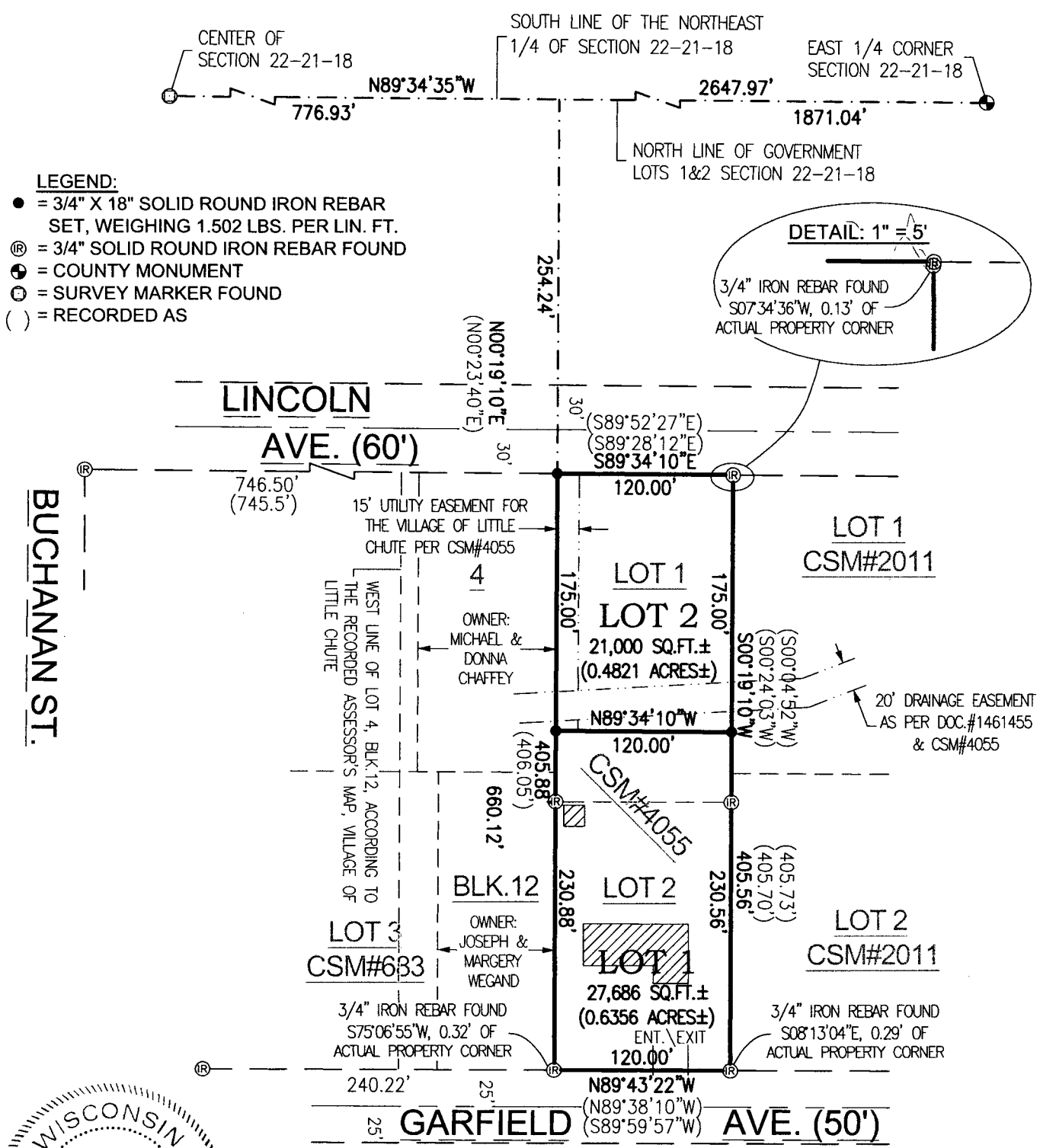

Robert F. Reider 9-21-17

ROBERT F. REIDER, PLS-1251 DATED
CAROW LAND SURVEYING CO., INC.
615 N. LYNNDAL DR., P.O. BOX 1297
APPLETON, WISCONSIN 54912-1297
PHONE: (920)731-4168
A896.27-17 DATED: 9-6-2017
DRAFTED BY: (cep RDD)

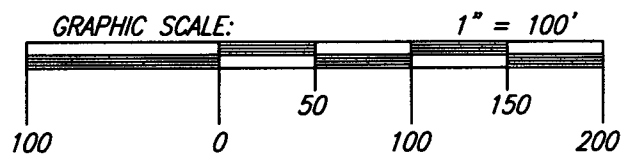

NORTH IS REFERENCED TO THE SOUTH LINE OF THE NORTHEAST 1/4 OF SECTION 22, TOWNSHIP 21 NORTH, RANGE 18 EAST, VILLAGE OF LITTLE CHUTE, OUTAGAMIE COUNTY, WISCONSIN, WHICH BEARS N89°34'35"W PER THE WISCONSIN COUNTY COORDINATE SYSTEM (OUTAGAMIE COUNTY)

CERTIFIED SURVEY MAP NO. 7445

BEING ALL OF LOTS 1 AND 2 OF CERTIFIED SURVEY MAP NO. 4055 AS RECORDED IN VOLUME 22 OF CERTIFIED SURVEY MAPS ON PAGE 4055 AS DOCUMENT NUMBER 1408681, BEING PART OF GOVERNMENT LOT 2 OF SECTION 22, TOWNSHIP 21 NORTH, RANGE 18 EAST, VILLAGE OF LITTLE CHUTE, OUTAGAMIE COUNTY, WISCONSIN.

SURVEYOR'S CERTIFICATE:

I, ROBERT F. REIDER, PROFESSIONAL WISCONSIN LAND SURVEYOR, CERTIFY THAT I HAVE SURVEYED, DIVIDED AND MAPPED ALL OF LOTS 1 AND 2 OF CERTIFIED SURVEY MAP NO. 4055 AS RECORDED IN VOLUME 22 OF CERTIFIED SURVEY MAPS ON PAGE 4055 AS DOCUMENT NUMBER 1408681, BEING PART OF GOVERNMENT LOT 2 OF SECTION 22, TOWNSHIP 21 NORTH, RANGE 18 EAST, VILLAGE OF LITTLE CHUTE, OUTAGAMIE COUNTY, WISCONSIN. SUBJECT TO ALL EASEMENTS AND RESTRICTIONS OF RECORD.

THAT I HAVE MADE SUCH SURVEY UNDER THE DIRECTION OF EUGENE VAN ASTEN, 1320 GARFIELD AVENUE, LITTLE CHUTE. WISCONSIN 54140.

THAT THIS MAP IS A CORRECT REPRESENTATION OF THE EXTERIOR BOUNDARY LINES OF THE LAND SURVEYED.

THAT I HAVE FULLY COMPLIED WITH THE PROVISIONS OF CHAPTER 236.34 OF THE WISCONSIN STATUTES AND THE SUBDIVISION ORDINANCE OF THE VILLAGE OF LITTLE CHUTE.



Robert F. Reider 3-21-17
ROBERT F. REIDER, PLS-1251 DATED
CAROW LAND SURVEYING CO., INC.
615 N. LYNNDALE DRIVE, P.O. BOX 1297
APPLETON, WISCONSIN 54912-1297
PHONE: (920)731-4168
A896.27-17 (RFR) 9-5-2017

VILLAGE BOARD APPROVAL:

WE HEREBY CERTIFY THAT THIS CERTIFIED SURVEY MAP WAS APPROVED BY THE VILLAGE OF LITTLE CHUTE ON THIS 20 DAY OF September, 2017.

Michael R. Vander Berg 22 Sep 17 PRESIDENT DATED
Laurie Decker 22 SEP 17 CLERK DATED

TREASURER'S CERTIFICATE:

I HEREBY CERTIFY THAT THERE ARE NO UNPAID TAXES OR UNPAID SPECIAL ASSESSMENTS ON ANY OF THE LAND INCLUDED ON THIS CERTIFIED SURVEY MAP.

Geneva M. Matherly 22 SEP 17 VILLAGE TREASURER DATED
Rockelle Osley-Reynolds 10/12/17 COUNTY TREASURER DATED

NOTES:

- 1) THE PROPERTY OWNERS OF RECORD IS (ARE): EUGENE H. VAN ASTEN AND MARGARET A. VAN ASTEN.
- 2) THIS CERTIFIED SURVEY MAP IS ALL OF TAX PARCEL NO.S: 260 018401 & 260 018400.
- 3) THIS CSM IS WHOLLY CONTAINED WITHIN LANDS DESCRIBED IN: DOCUMENT NO. 1433608 AND VOLUME 884, PAGE 379.

CERTIFIED SURVEY MAP NO. 7445

BEING ALL OF LOTS 1 AND 2 OF CERTIFIED SURVEY MAP NO. 4055 AS RECORDED IN VOLUME 22 OF CERTIFIED SURVEY MAPS ON PAGE 4055 AS DOCUMENT NUMBER 1408681, BEING PART OF GOVERNMENT LOT 2 OF SECTION 22, TOWNSHIP 21 NORTH, RANGE 18 EAST, VILLAGE OF LITTLE CHUTE, OUTAGAMIE COUNTY, WISCONSIN.

OWNER'S CERTIFICATE:

AS OWNER(S), I (WE) HEREBY CERTIFY THAT I (WE) CAUSED THE LAND DESCRIBED ON THIS CERTIFIED SURVEY MAP TO BE SURVEYED, DIVIDED AND MAPPED AS REPRESENTED HEREON. I (WE) ALSO CERTIFY THAT THIS MAP IS REQUIRED BY S.236.10 OR 236.12 OF THE WISCONSIN STATUTES TO BE SUBMITTED TO THE FOLLOWING FOR APPROVAL: VILLAGE OF LITTLE CHUTE.

WITNESS THE HAND AND SEAL OF SAID OWNER(S) THIS 22 DAY OF September, 2017.

Eugene H. Van Asten
EUGENE H. VAN ASTEN

Margaret A. Van Asten
MARGARET A. VAN ASTEN

STATE OF WISCONSIN)
)SS
COUNTY OF OUTAGAMIE)

PERSONALLY CAME BEFORE ME THIS 22nd DAY OF September, 2017, THE ABOVE NAMED PERSON(S) TO ME KNOWN TO BE THE PERSON(S) WHO EXECUTED THE FOREGOING INSTRUMENT AND ACKNOWLEDGED THE SAME.

Robert F. Reider
NOTARY PUBLIC



MY COMMISSION EXPIRES 11-20-2020



Robert F. Reider 9-21-17
ROBERT F. REIDER, PLS-1251 DATED
CAROW LAND SURVEYING CO., INC.
615 N. LYNNDALE DRIVE, P.O. BOX 1297
APPLETON, WISCONSIN 54912-1297
PHONE: (920)731-4168
A896.27-17 (RFR) 9-5-2017