

VILLAGE OF LITTLE CHUTE

RESOLUTION NO. 26, SERIES OF 2018

WHEREAS, PBJ HOLDINGS LLC AND THE GRIFFIN COMPANY OF LITTLE CHUTE, INC. AND DAVID A. WITTMAN as owners of:

Parcels #260439800, #260440100, and #260439900,

have presented a Certified Survey Map to the Village of Little Chute Board of Trustees as prepared by David Schmalz, a registered land surveyor; and

WHEREAS, the Village of Little Chute Planning Commission has recommended in favor of adoption of said Certified Survey Map; and

WHEREAS, a majority of the Village Board find that the attached Certified Survey Map is found to be in the public interest.

NOW, THEREFORE, BE IT RESOLVED, by the Village Board of Trustees as follows:

- 1. That the Certified Survey Map attached hereto (photocopy), be and the same is hereby approved; and**
- 2. That the Village President, Village Clerk, and Finance Director, upon full payment of, if applicable, all fees, taxes, and special assessments are directed to execute signatures on behalf of the Village of Little Chute upon the Certified Survey Map documents as required.**

Date introduced, approved and adopted: August 15, 2018

VILLAGE OF LITTLE CHUTE:

By:

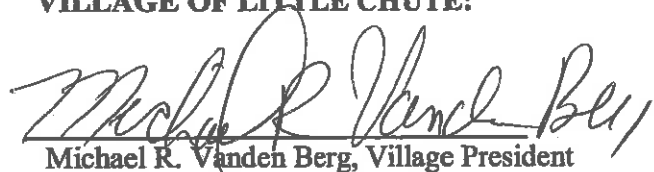
Michael R. Vanden Berg, Village President

Attest:

Laurie Decker, Village Clerk

OUTAGAMIE COUNTY
SARAH R VAN CAMP
REGISTER OF DEEDS

Fee Amount: \$30.00
Total Pages: 5

Volume 46 Page 7600

CERTIFIED SURVEY MAP NO. 7600

PART OF THE NORTH 1/2 OF THE
NORTHEAST 1/4 OF SECTION 17,
TOWNSHIP 21 NORTH, RANGE 18 EAST,
VILLAGE OF LITTLE CHUTE, OUTAGAMIE
COUNTY, WISCONSIN.

NORTH IS REFERENCED TO THE NORTH LINE OF
THE NORTHEAST 1/4 OF SECTION 17, TOWNSHIP
21 NORTH, RANGE 18 EAST, WHICH BEARS
N89°29'48"W, PER THE PUBLISHED WISCONSIN
COUNTY COORDINATE SYSTEM FOR OUTAGAMIE
COUNTY.

LEGEND

- - 3/4" x 24" ROUND IRON REBAR
WEIGHING 1.5 lbs./lineal ft. SET
- - 3/4" ROUND STEEL REBAR FOUND
- ⊙ - 1" IRON PIPE FOUND (1.315" O.D.)
- ⊙ - CERTIFIED LAND CORNER
OUTAGAMIE COUNTY
- () - RECORDED BEARING AND/OR DISTANCE
- SQUARE FEET



SCALE - FEET

W. EVERGREEN DRIVE

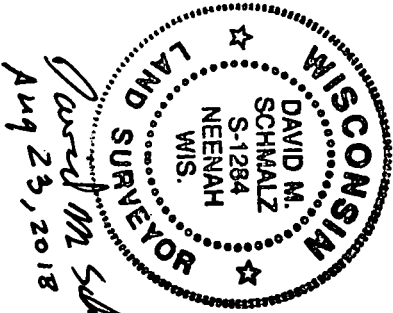
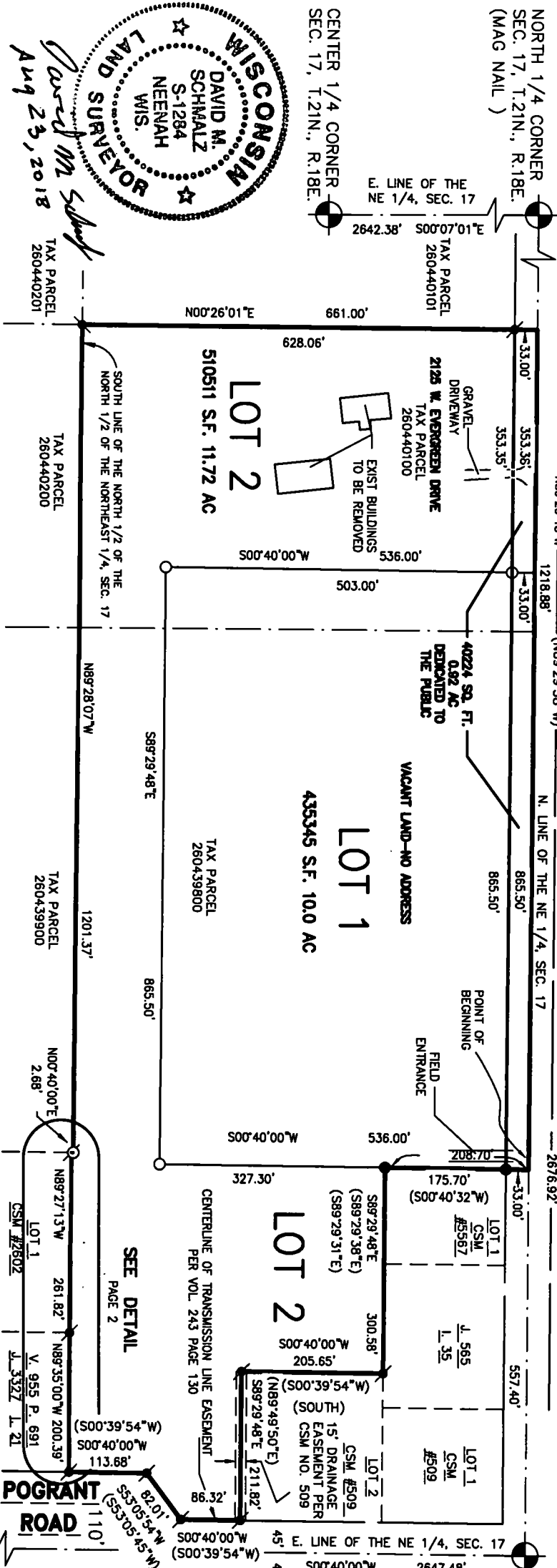

David M. Schmalz
Aug 23, 2018

DRAFTED BY:

HOWARD P. ANDERSON

PAGE 1 OF 5

McMAHON
ENGINEERS ARCHITECTS

1445 McMAHON DRIVE NEENAH, WI 54956
Mailing: P.O. BOX 1025 NEENAH, WI 54957-1025
Tel: (920) 751-4200 Fax: (920) 751-4284
www.mcmgrp.com

FOR: COMMERCIAL HORIZONS
100 W. LAWRENCE ST.
APPLETON, WI 54912-0115
(920) 830-9646

PART OF THE NORTH 1/2 OF THE NORTHEAST 1/4 OF SECTION 17, TOWNSHIP 21 NORTH, RANGE 18 EAST, VILLAGE OF LITTLE CHUTE, OUTAGAMIE COUNTY, WISCONSIN

SURVEYOR'S CERTIFICATE

I, David M. Schmalz, Wisconsin Professional Land Surveyor S-1284, certify that I have surveyed, divided, and mapped part of the North 1/2 of the Northeast 1/4 of Section 17, Township 21 North, Range 18 East, Village of Little Chute, Outagamie County, Wisconsin containing 986,080 Square feet (22.64 acres) of land and described as follows:

Commencing at the Northeast corner of said Section 17; Thence N89°29'48"W, 557.40 feet along the North line of said Northeast 1/4 to the Point of Beginning on the West line of Lot 1 of Certified Survey Map No. 5567 as recorded in Volume 32 of Maps on Page 5567 as Document No. 1744497; Thence S00°40'00"W (recorded as S00°40'32"W), 208.70 feet along said West line to the Southwest corner of said Lot 1; Thence S89°29'48"E (recorded as S89°29'38"E & S89°29'31"E), 300.58 feet along the South line of said Lot 1 and it's Easterly extension to the Northwest corner of Lot 2 of Certified Survey Map No. 509 as recorded in Volume 3 of maps on Page 509 as Document No. 947607; Thence S00°40'00"W (recorded as S00°39'54"W & South), 205.65 feet along the West line of said Lot 2 to the Southwest corner thereof; Thence S89°29'48"E (recorded as S89°49'50"E), 211.82 feet along the South line of said Lot 1 to the Southeast corner thereof on the West Right-of-Way line of Holland Road; Thence S00°40'00"W (recorded as S00°39'54"W), 86.32 feet along said West Right-of-Way line to the Westerly Right-of-Way line of Pogrant Road; Thence S53°05'54"W (recorded as S53°05'45"W), 82.01 feet along said Westerly Right-of-Way line; Thence S00°40'00"W, (recorded as S00°39'54"W), 113.68 feet along said Westerly Right-of-Way line; Thence N89°35'00"W, 200.39 feet to the Northeast corner of Lot 1 of Certified Survey Map No. 2602 recorded in Volume 14 of Maps on Page 2602 as Document No. 1196443; Thence N89°27'13"W (recorded as N89°29'45"W), 261.82 feet along the North line of said lot 1 to the Northwest corner thereof; Thence N00°40'00"E, 2.68 feet along the Northerly extension of the West line of said Lot 1 to the South line of the North 1/2 of the North 1/2 of the Northeast 1/4 of Section 17; Thence N89°28'08"W 1201.37 feet along said South line; Thence N00°26'01"E, 661.00 feet to the North line of the Northeast 1/4 of Section 17; Thence S89°29'48"E, 1218.88 feet along said North line to the Point of Beginning.

That I have made this survey by the direction of the Owners of said Land.

I further certify that this map is a correct representation of the exterior boundary lines of the land surveyed and the division of that land, and that I have complied with section 236.34 of the Wisconsin Statutes and the Village of Little Chute Subdivision Ordinance in surveying, dividing and mapping the same.

Given under my hand and seal this 23 day of August, 2018.

David M. Schmalz
 David M. Schmalz, Professional WI Land Surveyor S-1284



DETAIL
 (NO SCALE)

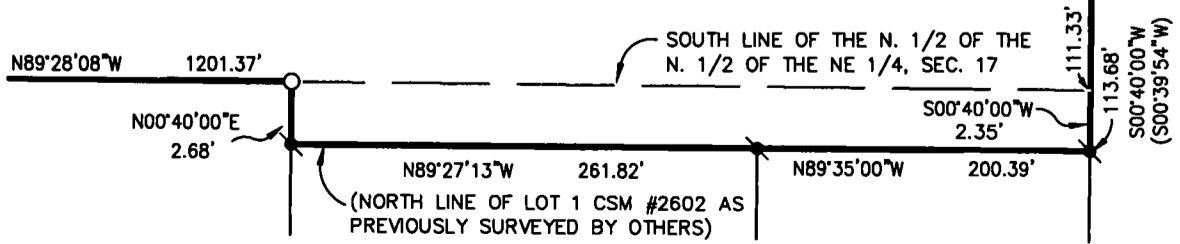

CERTIFIED SURVEY MAP NO. 1600

SHEET 3 OF 5

PART OF THE NORTH 1/2 OF THE NORTHEAST 1/4 OF SECTION 17, TOWNSHIP 21 NORTH,
RANGE 18 EAST, VILLAGE OF LITTLE CHUTE, OUTAGAMIE COUNTY, WISCONSIN

VILLAGE BOARD APPROVAL

Approved by the Village of Little Chute, Outagamie County, Wisconsin, by the Village Board
on the 15 day of AUGUST, 2018.

Michael R. Vanden Berg 9/4/2018
Date

Village President
Mike Vanden Berg

Laurie Decker 8/30/2018
Date

Village Clerk
Laurie Decker

CERTIFICATE OF VILLAGE FINANCE DIRECTOR:

I, being the duly elected, qualified and acting Finance Director, do hereby certify that in
accordance with the records in my office there are no un-paid taxes or un-paid special
assessments on any of the lands included in this Certified Survey Map as of:
9/6/18 affecting the lands.

Valerie Clarizio 9/6/18
Date
Finance Director
Valerie Clarizio

NOTES

-THIS CSM IS ALL OF PARCEL ID.s 26-0-4398-00, 26-0-4401-00, & PART OF
26-0-4399-00

-THE PROPERTY OWNERS OF RECORD ARE PBJ HOLDINGS LLC, A WISCONSIN LIMITED
LIABILITY COMPANY, A 45% INTEREST, AND THE GRIFFIN COMPANY OF LITTLE CHUTE, INC.,
A WISCONSIN CORPORATION, A 45% INTEREST, AND DAVID A. WITTMAN, A 10% INTEREST

-THIS PROPERTY IS CONTAINED WHOLLY WITHIN LANDS DESCRIBED IN
DOCUMENT No. 1866677.



David M. Schmalz
Aug 23, 2018

CERTIFICATE OF COUNTY TREASURER:

I, being the duly elected, qualified and acting Treasurer, do hereby certify that in
accordance with the records in my office there are no un-paid taxes or un-paid special
assessments on any of the lands included in this Certified Survey Map as of:
September 6, 2018 affecting the lands.

Trenten J. Woelfel 9/6/2018
Date
County Treasurer
Trenten J. Woelfel

CERTIFIED SURVEY MAP NO. 7600

SHEET 4 OF 5

PART OF THE NORTH 1/2 OF THE NORTHEAST 1/4 OF SECTION 17, TOWNSHIP 21 NORTH,
RANGE 18 EAST, VILLAGE OF LITTLE CHUTE, OUTAGAMIE COUNTY, WISCONSIN

OWNER'S CERTIFICATE

PBJ Holdings, LLC, a Wisconsin Limited Liability Company, and The Griffin Company of Little Chute, Inc., a Wisconsin Corporation, and David A. Wittman, As Owner(s), I/We hereby certify that I/we caused the land described on this Certified Survey Map to be surveyed, divided, mapped and dedicated as represented on this Certified Survey Map. I/We also certify that this Certified Survey Map is required by s. 236.34 of the Wisconsin Statutes to be submitted to the following for approval.

Village of Little Chute

Dated this 24th day of August, 2018

Paul A. Kliest

Authorized Signature Title
PBJ Holdings LLC, a Wisconsin Limited Liability Company, a 45% Interest

Paul A. Kliest
Printed Name

State of Wisconsin)
Brown County) ss

Personally appeared before me on the 24th day of August, 2018, the above named person(s) to me known to be the person(s) who executed the foregoing instrument, and acknowledged the same.

Michael R. Maedke
Notary Public MICHAEL R. MAEDKE
Brown County, WI

My commission expires 02/15/2019

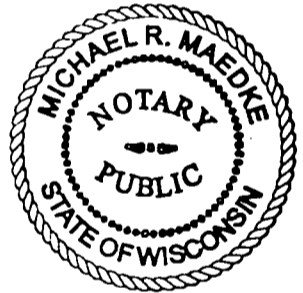

Village of Little Chute

Dated this 24th day of August, 2018

Lee Reynoreau

Authorized Signature Title
The Griffin Company of Little Chute, Inc., a Wisconsin Corporation, a 45% Interest

LEE REYNOREAU
Printed Name

State of Wisconsin)
Brown County) ss

Personally appeared before me on the 24th day of August, 2018, the above named person(s) to me known to be the person(s) who executed the foregoing instrument, and acknowledged the same.

Michael R. Maedke
Notary Public MICHAEL R. MAEDKE
Brown County, WI

My commission expires 02/15/2019

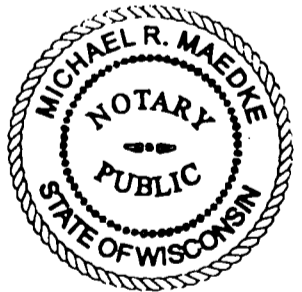

David M. Schmalz
Aug. 23, 2018

CERTIFIED SURVEY MAP NO. 7600

SHEET 5 OF 5

PART OF THE NORTH 1/2 OF THE NORTHEAST 1/4 OF SECTION 17, TOWNSHIP 21 NORTH, RANGE 18 EAST, VILLAGE OF LITTLE CHUTE, OUTAGAMIE COUNTY, WISCONSIN

OWNER'S CERTIFICATE

PBJ Holdings, LLC, a Wisconsin Limited Liability Company, and The Griffin Company of Little Chute, Inc., a Wisconsin Corporation, and David A. Wittman, As Owner(s), I/We hereby certify that I/we caused the land described on this Certified Survey Map to be surveyed, divided, mapped and dedicated as represented on this Certified Survey Map. I/We also certify that this Certified Survey Map is required by s. 236.34 of the Wisconsin Statutes to be submitted to the following for approval.

Village of Little Chute

Dated this 27th day of August, 2018

David Wittman

Authorized Signature Title

David A. Wittman, a 10% interest

David Wittman

Printed Name

State of Wisconsin)

Outagamie County) ss

Personally appeared before me on the 27 day of August, 2018, the above named person(s) to me known to be the person(s) who executed the foregoing instrument, and acknowledged the same.

Laurie Decker

Notary Public

Outagamie

County, _____

My commission expires 4/10/2022

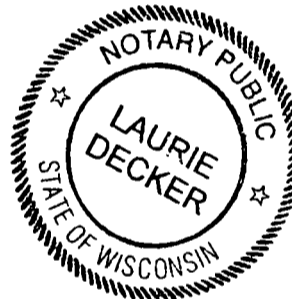

D.M.S. **CONSENT OF MORTGAGEE:** ASSOCIATED BANK, N.A. D.M.S.

~~Bank Mutual~~, a duly organized and existing under and by virtue of the laws of the State of Wisconsin, mortgagee of the above described land does hereby consent to the surveying, dividing, mapping and dedication of the land described on this certified survey map and does hereby consent to the certificate of PBJ Holdings, LLC, a Wisconsin Limited Liability Company and The Griffin Company of Little Chute, Inc., a Wisconsin Corporation, as Owners.

WITNESS the hand and seal of said mortgagee this 5th day of SEPTEMBER, 2018

In the Presence of:

Daniel P. Lavalle

Authorized Signature

DANIEL P. LAVALLE, SR.

Print Name

N.A.

Authorized Signature

N.A.

Print Name

STATE OF WISCONSIN)ss

COUNTY OF Outagamie

Personally came before me this 5 day of Sept 2018, 2018, the above named persons to me to be the persons who executed the foregoing instrument and acknowledged the same.

James Van de Hey

Notary Public

Outagamie County, WI

My Commission Expires: 8/31/2020

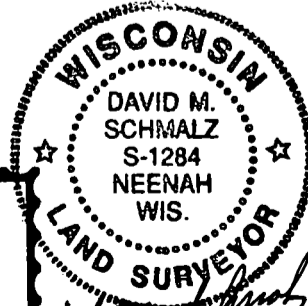
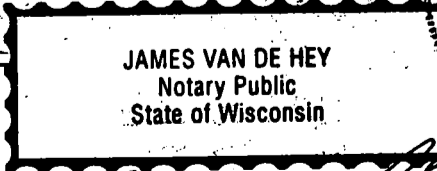

David M. Schmalz
Aug 23, 2018

2142581

Recorded

September 06, 2018 10:06 AM

OUTAGAMIE COUNTY
SARAH R VAN CAMP
REGISTER OF DEEDS

Fee Amount: \$30.00
Total Pages: 5

Volume 46 Page 7600

CERTIFIED SURVEY MAP NO. 71400

LEGEND

- - 3/4" x 24" ROUND IRON REBAR WEIGHING 1.5 lbs./lineal ft. SET
- - 3/4" ROUND STEEL REBAR FOUND
- - 1" IRON PIPE FOUND (1.315" O.D.)
- ⊙ - CERTIFIED LAND CORNER OUTAGAMIE COUNTY
- () - RECORDED BEARING AND/OR DISTANCE
- SQUARE FEET



W. EVERGREEN DRIVE

NORTH IS REFERENCED TO THE NORTH LINE OF THE NORTH EAST 1/4 OF SECTION 17, TOWNSHIP 21 NORTH, RANGE 18 EAST, WHICH BEARS N89°28'48"W, PER THE PUBLISHED WISCONSIN COUNTY COORDINATE SYSTEM FOR OUTAGAMIE COUNTY.

FOR: COMMERCIAL HORIZONS
100 W. LAWRENCE ST.
APPLETON, WI 54912-0115
(920)830-9846

1445 McMAHON DRIVE NEENAH, WI 54956
Mailing: P.O. BOX 1025 NEENAH, WI 54957-1025
Tel: (920) 751-4200 Fax: (920) 751-4284
www.mcmgrp.com

McMAHON
ENGINEERS ARCHITECTS

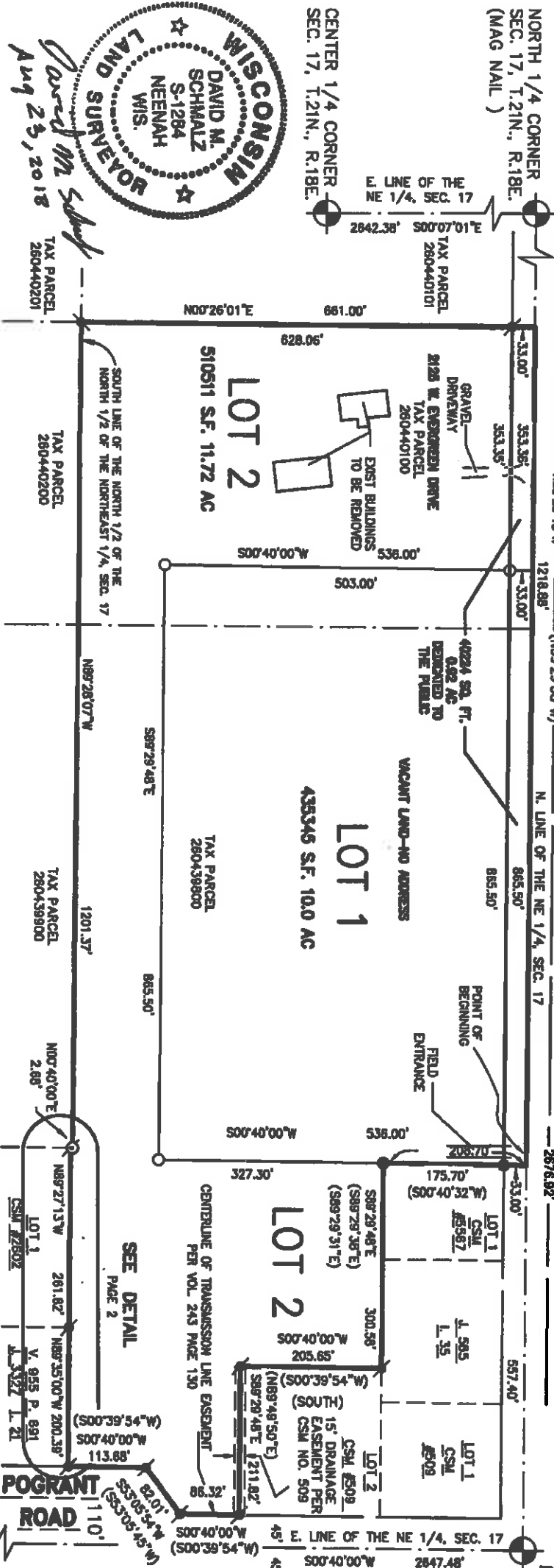

DRAFTED BY: HOWARD P. ANDERSON
PAGE 1 OF 5

mabing, W:\PROJECTS\C0923\91800613\CADD\Civil3D\Survey Documents\CSM\22 Acre CSM.dwg, model, Plot Date: 8/23/2018 7:13 AM, xrefs:none

PART OF THE NORTH 1/2 OF THE NORTHEAST 1/4 OF SECTION 17, TOWNSHIP 21 NORTH, RANGE 18 EAST, VILLAGE OF LITTLE CHUTE, OUTAGAMIE COUNTY, WISCONSIN

SURVEYOR'S CERTIFICATE

I, David M. Schmalz, Wisconsin Professional Land Surveyor S-1284, certify that I have surveyed, divided, and mapped part of the North 1/2 of the Northeast 1/4 of Section 17, Township 21 North, Range 18 East, Village of Little Chute, Outagamie County, Wisconsin containing 986,080 Square feet (22.64 acres) of land and described as follows:

Commencing at the Northeast corner of said Section 17; Thence N89°29'48"W, 557.40 feet along the North line of said Northeast 1/4 to the Point of Beginning on the West line of Lot 1 of Certified Survey Map No. 5567 as recorded in Volume 32 of Maps on Page 5567 as Document No. 1744497; Thence S00°40'00"W (recorded as S00°40'32"W), 208.70 feet along said West line to the Southwest corner of said Lot 1; Thence S89°29'48"E (recorded as S89°29'38"E & S89°29'31"E), 300.58 feet along the South line of said Lot 1 and it's Easterly extension to the Northwest corner of Lot 2 of Certified Survey Map No. 509 as recorded in Volume 3 of maps on Page 509 as Document No. 947607; Thence S00°40'00"W (recorded as S00°39'54"W & South), 205.65 feet along the West line of said Lot 2 to the Southwest corner thereof; Thence S89°29'48"E (recorded as S89°49'50"E), 211.82 feet along the South line of said Lot 1 to the Southeast corner thereof on the West Right-of-Way line of Holland Road; Thence S00°40'00"W (recorded as S00°39'54"W), 86.32 feet along said West Right-of-Way line to the Westerly Right-of-Way line of Pogradt Road; Thence S53°05'54"W (recorded as S53°05'45"W), 82.01 feet along said Westerly Right-of-Way line; Thence S00°40'00"W, (recorded as S00°39'54"W), 113.68 feet along said Westerly Right-of-Way line; Thence N89°35'00"W, 200.39 feet to the Northeast corner of Lot 1 of Certified Survey Map No. 2602 recorded in Volume 14 of Maps on Page 2602 as Document No. 1196443; Thence N89°27'13"W (recorded as N89°29'45"W), 261.82 feet along the North line of said lot 1 to the Northwest corner thereof; Thence N00°40'00"E, 2.68 feet along the Northerly extension of the West line of said Lot 1 to the South line of the North 1/2 of the North 1/2 of the Northeast 1/4 of Section 17; Thence N89°28'08"W 1201.37 feet along said South line; Thence N00°26'01"E, 661.00 feet to the North line of the Northeast 1/4 of Section 17; Thence S89°29'48"E, 1218.88 feet along said North line to the Point of Beginning.

That I have made this survey by the direction of the Owners of said Land.

I further certify that this map is a correct representation of the exterior boundary lines of the land surveyed and the division of that land, and that I have complied with section 236.34 of the Wisconsin Statutes and the Village of Little Chute Subdivision Ordinance in surveying, dividing and mapping the same.

Given under my hand and seal this 23 day of August, 2018.

David M. Schmalz
 David M. Schmalz, Professional WI Land Surveyor S-1284

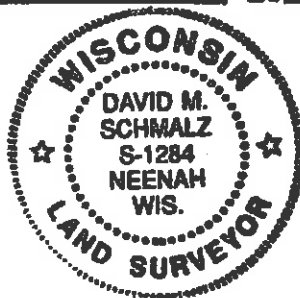

DETAIL
 (NO SCALE)

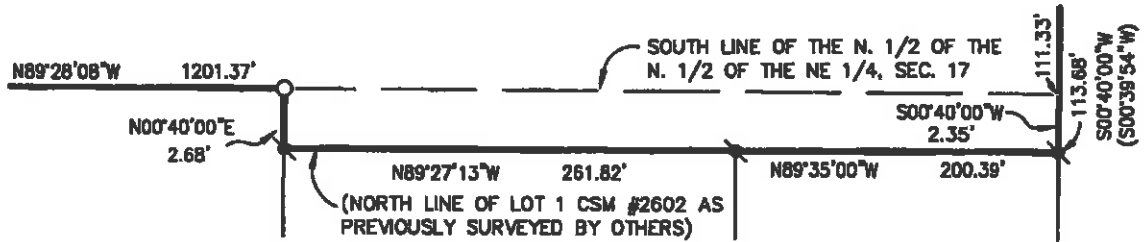

CERTIFIED SURVEY MAP NO. 7600

SHEET 3 OF 5

PART OF THE NORTH 1/2 OF THE NORTHEAST 1/4 OF SECTION 17, TOWNSHIP 21 NORTH,
RANGE 18 EAST, VILLAGE OF LITTLE CHUTE, OUTAGAMIE COUNTY, WISCONSIN

VILLAGE BOARD APPROVAL

Approved by the Village of Little Chute, Outagamie County, Wisconsin, by the Village Board
on the 15 day of August, 2018.

Mike Vanden Berg 9/4/2018
Village President Date
Mike Vanden Berg

Laurie Decker 8/30/2018
Village Clerk Date
Laurie Decker

CERTIFICATE OF VILLAGE FINANCE DIRECTOR:

I, being the duly elected, qualified and acting Finance Director, do hereby certify that in
accordance with the records in my office there are no un-paid taxes or un-paid special
assessments on any of the lands included in this Certified Survey Map as of:
9/6/18 affecting the lands.

Valerie Clarizio 9/6/18
Finance Director Date
Valerie Clarizio

NOTES

-THIS CSM IS ALL OF PARCEL ID.s 26-0-4398-00, 26-0-4401-00, & PART OF
26-0-4399-00

-THE PROPERTY OWNERS OF RECORD ARE PBJ HOLDINGS LLC, A WISCONSIN LIMITED
LIABILITY COMPANY, A 45% INTEREST, AND THE GRIFFIN COMPANY OF LITTLE CHUTE, INC.,
A WISCONSIN CORPORATION, A 45% INTEREST, AND DAVID A. WITTMAN, A 10% INTEREST

-THIS PROPERTY IS CONTAINED WHOLLY WITHIN LANDS DESCRIBED IN
DOCUMENT No. 1866677.



David M. Schmalz
Aug 23, 2018

CERTIFICATE OF COUNTY TREASURER:

I, being the duly elected, qualified and acting Treasurer, do hereby certify that in
accordance with the records in my office there are no un-paid taxes or un-paid special
assessments on any of the lands included in this Certified Survey Map as of:
September 6, 2018 affecting the lands.

Trenten J. Woelfel 9/6/2018
County Treasurer Date
Trenten J. Woelfel

CERTIFIED SURVEY MAP NO. 7600

SHEET 4 OF 5

PART OF THE NORTH 1/2 OF THE NORTHEAST 1/4 OF SECTION 17, TOWNSHIP 21 NORTH,
RANGE 18 EAST, VILLAGE OF LITTLE CHUTE, OUTAGAMIE COUNTY, WISCONSIN

OWNER'S CERTIFICATE

PBJ Holdings, LLC, a Wisconsin Limited Liability Company, and The Griffin Company of Little Chute, Inc., a Wisconsin Corporation, and David A. Wittman, As Owner(s), I/We hereby certify that I/we caused the land described on this Certified Survey Map to be surveyed, divided, mapped and dedicated as represented on this Certified Survey Map. I/We also certify that this Certified Survey Map is required by s. 236.34 of the Wisconsin Statutes to be submitted to the following for approval.

Village of Little Chute

Dated this 24th day of August, 2018

[Signature]

Authorized Signature Title
PBJ Holdings LLC, a Wisconsin Limited Liability Company, a 45% interest

Paul A. Kicker
Printed Name

State of Wisconsin)
Brown County) ss

Personally appeared before me on the 24th day of August, 2018, the above named person(s) to me known to be the person(s) who executed the foregoing instrument, and acknowledged the same.

[Signature]
Notary Public MICHAEL R. MAEDKE
Brown County, WI

My commission expires 02/15/2019

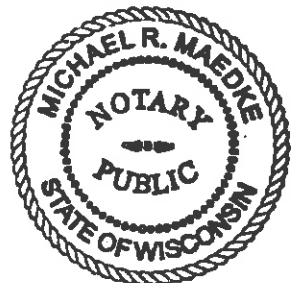

Village of Little Chute

Dated this 24th day of August, 2018

[Signature]

Authorized Signature Title
The Griffin Company of Little Chute, Inc., a Wisconsin Corporation, a 45% interest

LEE REYNOLDS
Printed Name

State of Wisconsin)
Brown County) ss

Personally appeared before me on the 24th day of August, 2018, the above named person(s) to me known to be the person(s) who executed the foregoing instrument, and acknowledged the same.

[Signature]
Notary Public MICHAEL R. MAEDKE
Brown County, WI

My commission expires 02/15/2019



David M. Schmalz
Aug. 23, 2018

CERTIFIED SURVEY MAP NO. 7600

SHEET 5 OF 5

PART OF THE NORTH 1/2 OF THE NORTHEAST 1/4 OF SECTION 17, TOWNSHIP 21 NORTH, RANGE 18 EAST, VILLAGE OF LITTLE CHUTE, OUTAGAMIE COUNTY, WISCONSIN

OWNER'S CERTIFICATE

PBJ Holdings, LLC, a Wisconsin Limited Liability Company, and The Griffin Company of Little Chute, Inc., a Wisconsin Corporation, and David A. Wittman, As Owner(s), I/We hereby certify that I/we caused the land described on this Certified Survey Map to be surveyed, divided, mapped and dedicated as represented on this Certified Survey Map. I/We also certify that this Certified Survey Map is required by s. 236.34 of the Wisconsin Statutes to be submitted to the following for approval.

Village of Little Chute

Dated this 27th day of August, 2018

David Wittman

Authorized Signature Title
David A. Wittman, a 10% interest

David Wittman
Printed Name

State of Wisconsin)

Outagamie County) as

Personally appeared before me on the 27 day of August, 2018, the above named person(s) to me known to be the person(s) who executed the foregoing instrument, and acknowledged the same.

Laurie Decker

Notary Public

Outagamie County, _____

My commission expires 4/10/2022



D.M.S.

CONSENT OF MORTGAGEE: ASSOCIATED BANK, N.A. ^{DMS}

~~Bank Mutual~~, a duly organized and existing under and by virtue of the laws of the State of Wisconsin, mortgagee of the above described land does hereby consent to the surveying, dividing, mapping and dedication of the land described on this certified survey map and does hereby consent to the certificate of PBJ Holdings, LLC, a Wisconsin Limited Liability Company and The Griffin Company of Little Chute, Inc., a Wisconsin Corporation, as Owners.

WITNESS the hand and seal of said mortgagee this 5th day of SEPTEMBER, 2018

In the Presence of:

[Signature]
Authorized Signature

N.A.
Authorized Signature

DANIEL P. LAVALLÉ, SR.
Print Name

N.A.
Print Name

STATE OF WISCONSIN) as
COUNTY OF Outagamie

Personally came before me this 5 day of Sept 2018, 2018, the above named persons to me to be the persons who executed the foregoing instrument and acknowledged the same.

[Signature]
Notary Public

Outagamie County, WI

My Commission Expires: 8/31/2020

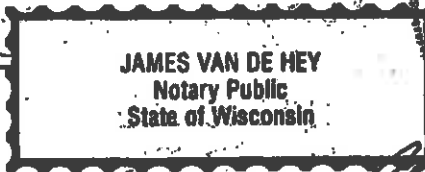

[Signature]
Aug 23, 2018