

**VILLAGE OF LITTLE CHUTE**

**RESOLUTION NO. 21, SERIES OF 2019**

**WHEREAS**, Steven D. Van Handel as owners of Parcel #'s 260129711 and 260129712 have presented a Certified Survey Map to the Village of Little Chute Board of Trustees as prepared by Bryan L. Pfeffer, a registered land surveyor; and

**WHEREAS**, the Village of Little Chute Planning Commission has recommended in favor of adoption of said Certified Survey Map; and

**WHEREAS**, a majority of the Village Board find that the attached Certified Survey Map is found to be in the public interest.

**NOW, THEREFORE, BE IT RESOLVED**, by the Village Board of Trustees as follows:

1. That the Certified Survey Map attached hereto (photocopy), be and the same is hereby approved; and
2. That the Village President, Village Clerk, and Finance Director, upon full payment of, if applicable, all fees, taxes, and special assessments are directed to execute signatures on behalf of the Village of Little Chute upon the Certified Survey Map documents as required.

Date introduced, approved and adopted: August 7, 2019

**VILLAGE OF LITTLE CHUTE:**

By:   
Michael R. Vanden Berg, Village President

Attest:   
Laurie Decker, Village Clerk

Preliminary

# CERTIFIED SURVEY MAP

ALL OF LOT 1 OF CERTIFIED MAP NUMBER 209, DOCUMENT NUMBER 777328 AND ALL OF LOT 1 OF CERTIFIED SURVEY MAP NUMBER 5114, DOCUMENT NUMBER 1667912, ALL BEING PART OF THE SOUTHEAST 1/4 OF THE NORTHWEST 1/4 OF SECTION 15, TOWNSHIP 21 NORTH, RANGE 18 EAST, VILLAGE OF LITTLE CHUTE, OUTAGAMIE COUNTY, WISCONSIN

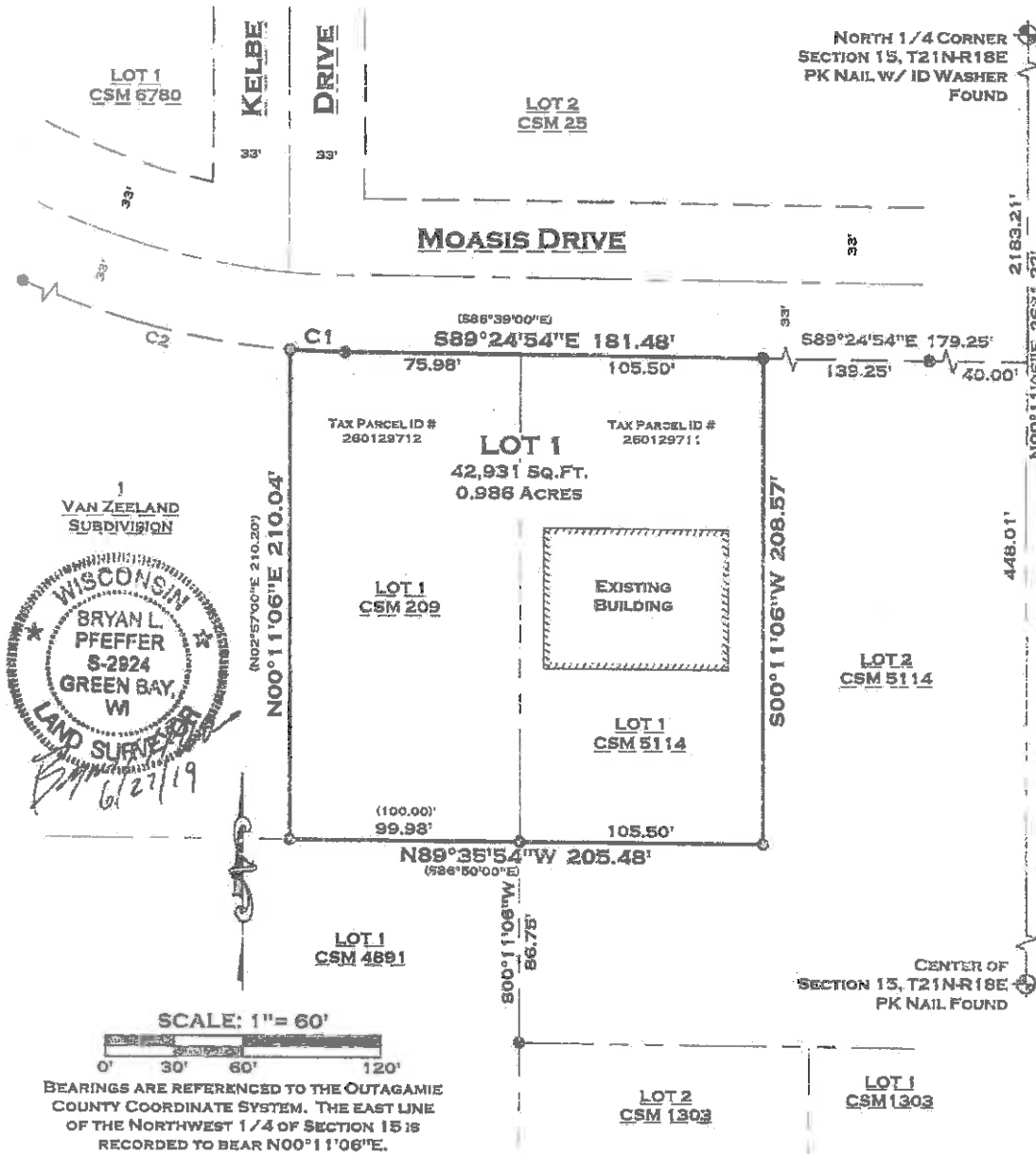

## CURVE TABLE

CURVE #	DELTA	RADIUS	LENGTH	CHORD DIRECTION	CHORD LENGTH	TANGENT BEARING	SECOND TANGENT BEARING
C1	3°52'41"	354.94'	24.02'	S87°28'33.5"E	24.02'	S85°32'13"E	S89°24'54"E
C2	27°46'29"	354.94'	172.06'	N71°38'58.5"W	170.38'	N85°32'13"W	N57°45'44"W

## LEGEND

- EXISTING 1" IRON PIPE
  - RECORDED COUNTY MONUMENT
  - RECORDED BEARING OR DISTANCE
- R:\5900\5911\5911006\dwg\5911006CSM.DWG

SHEET 1 OF 3



**ROBERT E. LEE & ASSOCIATES, INC.**  
ENGINEERING, SURVEYING, ENVIRONMENTAL SERVICES  
1280 CENTENNIAL CENTRE BOULEVARD  
HOBART, WI 54155  
PHONE: (920) 662-9641  
FAX: (920) 662-9141  
INTERNET: WWW.RELEEINC.COM