

VILLAGE OF LITTLE CHUTE

RESOLUTION NO. 27, SERIES OF 2019

WHEREAS, Village of Little Chute as owner of Parcel No. 260017604 have presented a Certified Survey Map to the Village of Little Chute Board of Trustees as prepared by David M. Schmalz, a registered land surveyor; and

WHEREAS, the Village of Little Chute Planning Commission has recommended in favor of adoption of said Certified Survey Map; and

WHEREAS, a majority of the Village Board find that the attached Certified Survey Map is found to be in the public interest.

NOW, THEREFORE, BE IT RESOLVED, by the Village Board of Trustees as follows:

1. That the Certified Survey Map attached hereto (photocopy), be and the same is hereby approved; and
2. That the Village President, Village Clerk, and Finance Director, upon full payment of, if applicable, all fees, taxes, and special assessments are directed to execute signatures on behalf of the Village of Little Chute upon the Certified Survey Map documents as required.

Date introduced, approved and adopted: October 9, 2019

VILLAGE OF LITTLE CHUTE:

By:

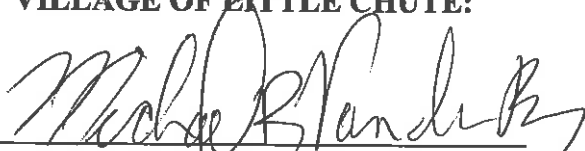
Michael R. Vanden Berg, Village President

Attest:

Laurie Decker, Village Clerk

ALL OF LOT 1 OF CERTIFIED SURVEY MAP NO. 7262 AS RECORDED IN VOLUME 43 OF MAPS ON PAGE 7262 AS DOCUMENT NO. 2085589, BEING A PART OF THE SOUTHEAST 1/4 OF THE SOUTHEAST 1/4 OF SECTION 9, TOWNSHIP 21 NORTH, RANGE 18 EAST, VILLAGE OF LITTLE CHUTE, OUTAGAMIE COUNTY, WISCONSIN.

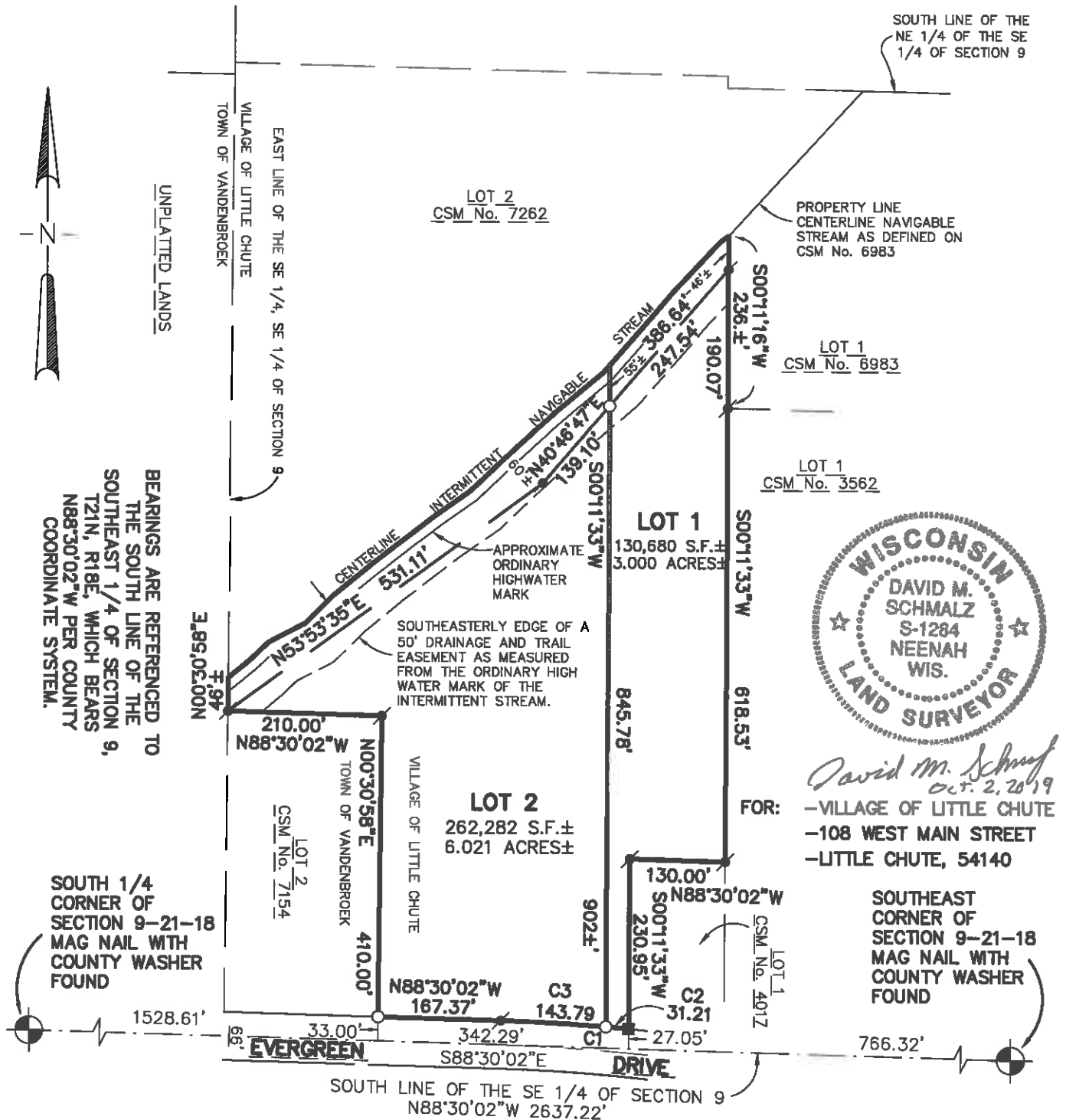

CURVE	RADIUS	ARC LENGTH	CHORD LENGTH	CHORD BEARING	DELTA ANGLE
C1	2566.00'	175.00'	174.97'	S 86°32'58" E	3°54'28"
C2	2566.00'	31.21'	31.21'	S 84°56'39" E	0°41'49"
C3	2566.00'	143.79'	143.77'	N 86°53'53" W	3°12'39"

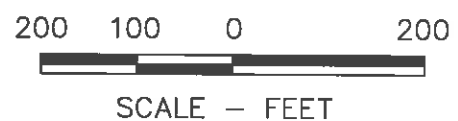

LEGEND

- - 3/4" x 24" ROUND IRON REBAR WEIGHING 1.5 lbs./lined ft. SET
- - MAG NAIL FOUND
- ⊕ - 3/4" ROUND STEEL REBAR FOUND
- ⊙ - CERTIFIED LAND CORNER OUTAGAMIE COUNTY
- S.F. - SQUARE FEET

DRAFTED BY: **DAVID W. JOHNSON**

McMAHON
ENGINEERS ARCHITECTS

McMAHON ASSOCIATES, INC.
1445 McMAHON DRIVE NEENAH, WI 54958
Mailing: P.O. BOX 1025 NEENAH, WI 54957-1025
PH 920.751.4200 FX 920.751.4284 MCMGRP.COM

CERTIFIED SURVEY MAP NO. _____

SHEET 3 OF 3

ALL OF LOT 1 OF CERTIFIED SURVEY MAP NO. 7262 AS RECORDED IN VOLUME 43 OF MAPS ON PAGE 7262 AS DOCUMENT NO. 2085589, BEING A PART OF THE SOUTHEAST 1/4 OF THE SOUTHEAST 1/4 OF SECTION 9, TOWNSHIP 21 NORTH, RANGE 18 EAST, VILLAGE OF LITTLE CHUTE, OUTAGAMIE COUNTY, WISCONSIN.

OWNER'S CERTIFICATE

Village of Little Chute, As Owner(s), I/We hereby certify that we caused the land described on this map to be surveyed, divided, and mapped as represented on this Certified Survey Map. We also certify that this Certified Survey Map is required by s. 236.10 or 236.12 of the Wisconsin Statutes to be submitted to the following for approval.

Village of Little Chute

Dated this _____ day of _____, 20____.

Village President
Michael M. Vanden Berg

Village Clerk
Laurie Decker

State of Wisconsin)
)ss
_____ County)

Personally appeared before me on the _____ day of _____, 20____, the above named persons to me known to be the persons who executed the foregoing instrument, and acknowledged the same.

Notary Public
_____ County, _____

My commission expires _____

VILLAGE BOARD APPROVAL

Approved by the Village of Little Chute, Outagamie County, Wisconsin, by the Village Board on the _____ day of _____, 20____.

Michael R. Vanden Berg
Village President

Laurie Decker
Village Clerk



David M. Schmalz
OCT. 2, 2019