

VILLAGE OF LITTLE CHUTE

RESOLUTION NO.5, SERIES OF 2012

WHEREAS, James Steeno. as owner, presented a Certified Survey Map to the Village of Little Chute Board of Trustees as prepared by David Schmalz, a registered land surveyor with McMahon Engineers/Architects; and

WHEREAS, the Village of Little Chute Planning Commission has recommended in favor of adoption of said Certified Survey Map; and

WHEREAS, a majority of the full Village Board find that the attached Certified Survey Map is found to be in the public interest.

NOW, THEREFORE, BE IT RESOLVED, by the Village Board of Trustees as follows:

1. That the Certified Survey Map attached hereto (photocopy), be and the same is hereby approved; and
2. That the Village President, Village Clerk, and Finance Director, upon full payment of, if applicable, subdivision park fees, taxes, and special assessments are directed to execute signatures on behalf of the Village of Little Chute upon the Certified Survey Map documents as required.

Date introduced, approved and adopted: February 15, 2012

VILLAGE OF LITTLE CHUTE:

By:

Michael R. Vanden Berg, Village President

Attest:

Vicki L. Schneider, Village Clerk

ALL OF LOT 7, BLOCK 3 OF THE FIRST ADDITION TO VAN ZEELAND ESTATES, LOCATED IN THE SOUTHWEST 1/4 OF THE NORTHWEST 1/4, SECTION 15, TOWNSHIP 21 NORTH, RANGE 18 EAST, VILLAGE OF LITTLE CHUTE, OUTAGAMIE COUNTY, WISCONSIN

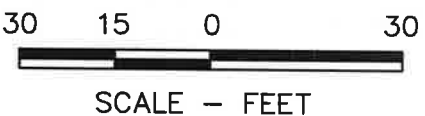
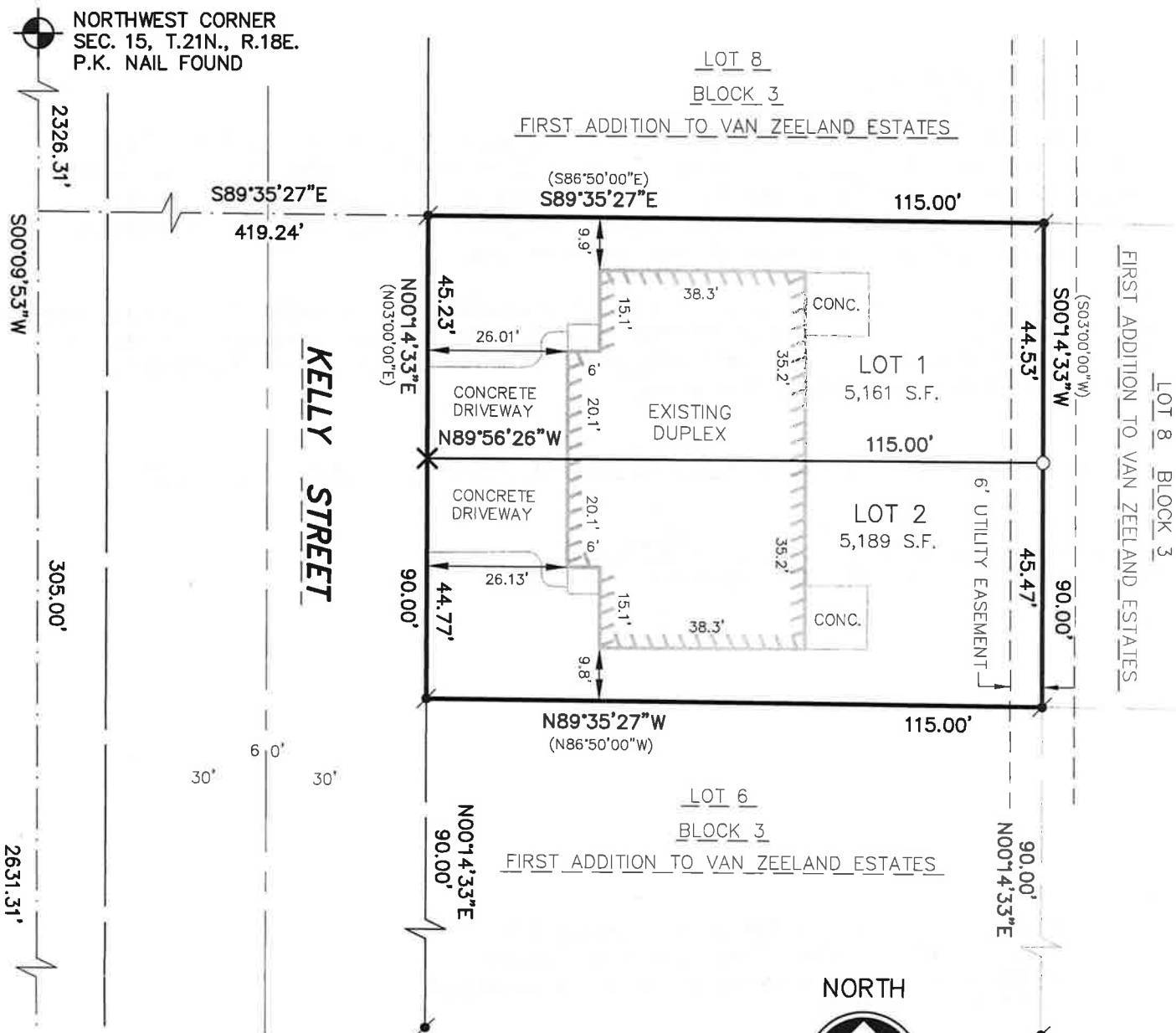

LEGEND

- X - CHISELED "X" SET IN CONCRETE
- O - 3/4" x 24" IRON REBAR WEIGHING 1.5 lbs./lineal ft. SET
- (with rebar symbol) - 3/4" STEEL REBAR FOUND
- ⊙ (with corner symbol) - CERTIFIED LAND CORNER OUTAGAMIE COUNTY
- S.F. - SQUARE FEET
- () - RECORDED BEARING AND/OR DISTANCE

WISCONSIN
DAVID M. SCHMALZ
S-1284
NEENAH, WI
LAND SURVEYOR
David M. Schmalz
Feb. 8, 2012

BEARINGS ARE REFERENCED TO THE WEST LINE OF THE NORTHWEST 1/4, SECTION 15, TOWNSHIP 21 NORTH, RANGE 18 EAST, WHICH BEARS S00°09'53"W PER OUTAGAMIE COUNTY COORDINATE SYSTEM.

McMAHON
ENGINEERS ARCHITECTS

1445 McMAHON DRIVE NEENAH, WI 54956
Mailing: P.O. BOX 1025 NEENAH, WI 54957-1025
Tel: (920) 751-4200 Fax: (920) 751-4284
www.mcmgrp.com

DRAFTED BY: DOUG WOELZ, R.L.S.